

Sinfonía de Otoño

op. 36

N. DE LAS HERAS

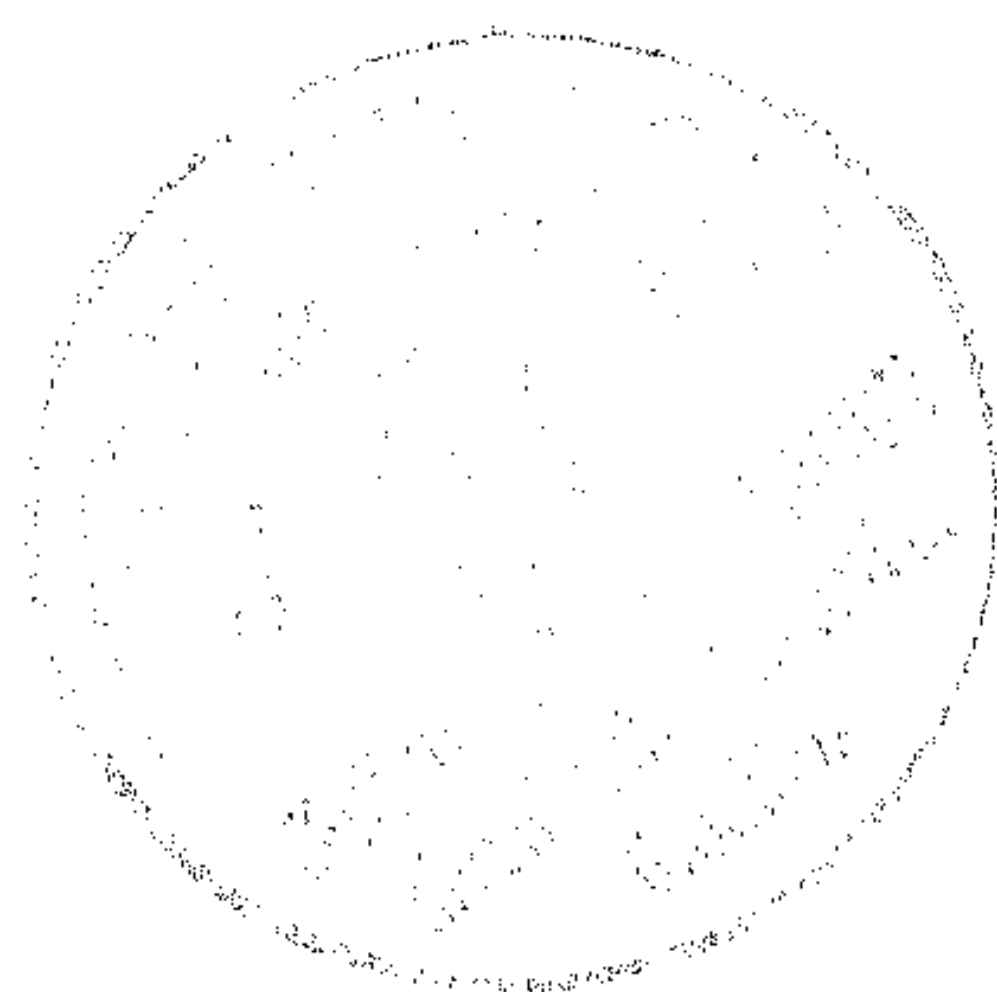

© Consejería de Cultura. Junta de Andalucía
Centro de Documentación Musical de Andalucía

Depósito legal: GR / 32 - 1998

I.S.B.N.: 84-86944-87-2

Imprime: Imp. Ave María

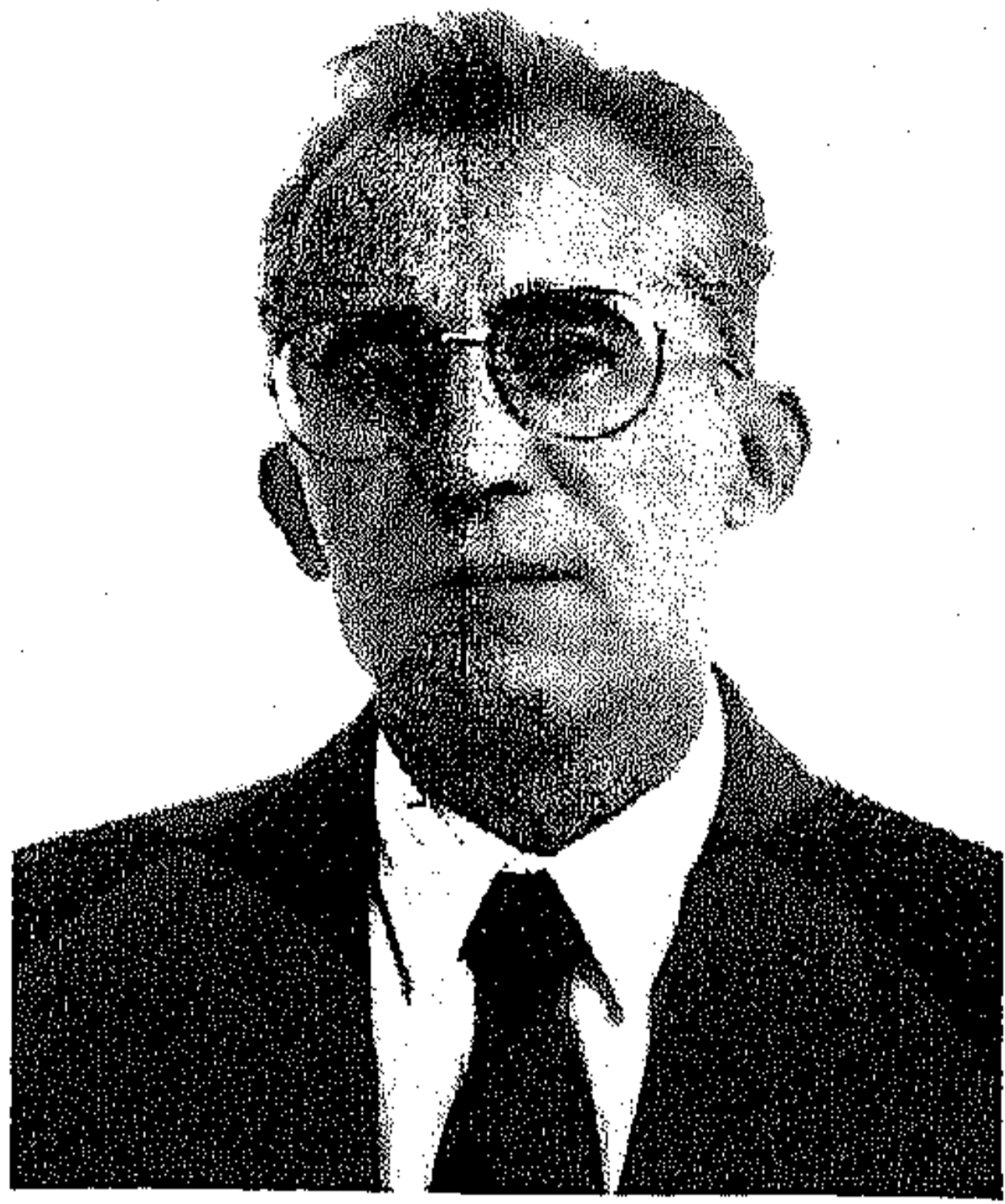

NICANOR DE LAS HERAS COMINO

Nacido en Granada en Julio de 1.947, comienza sus estudios musicales en el Real Conservatorio Superior de Música "Victoria Eugenia" de su ciudad natal, donde cursa la carrera de Piano obteniendo Diploma de Honor en Música de Cámara y Premio Fin de Carrera, ampliando estudios en la asignatura de Acompañamiento así como en las materias de Armonía, Contrapunto y Fuga, con el profesor Julio Marabotto.

Como compositor, recibe el magisterio de Carmelo Bernaola, del que se considera alumno, recibiendo también consejos de Luis de Pablo en lo referente a música electroacústica.

Ha sido becado por el Ministerio de Cultura para asistir a los cursos "Manuel de Falla" en Granada (cinco años consecutivos), así como para el curso internacional "Música en Compostela".

PREMIOS:

De entre los numerosos Premios obtenidos se podrían destacar:

Premio Manuel de Falla, 1976 (Universidad de Granada).

Premio Nacional de Composición, 1978 (Primer Certamen Nacional de Instrumentos Educativos).

Premio Luis Cóleman, 1981.

Premio Ciudad de Granada, 1984.

Premio Pablo Ruiz Picasso, 1985.

OBRA:

Ha compuesto 48 obras hasta el momento, las que en su mayor parte han sido estrenadas y se interpretan asiduamente, habiéndose escuchado su música en casi todo el territorio nacional, así como en Estados Unidos, Bélgica y Canadá. Muchas de sus obras han sido grabadas para Radio Nacional de España, y asimismo, su obra "Seudo-Sonata" se encuentra en los archivos de la Universidad de Pittsburg y del New England Conservatory de Boston.

Su música ha estado presente en Festivales de la importancia de: Festival Internacional de Música y Danza de Granada; Festival de Música Contemporánea de Alicante; Festival de Música Pablo Ruiz Picasso; Festival de Música del siglo XX de Bilbao; Contemporary Music Festival de Musique contemporaine-4 de Montreal; así como en diversos ciclos y jornadas de música contemporánea celebrados en nuestro País.

Es Catedrático numerario del Conservatorio Superior de Música de Granada, centro del que ha sido Secretario y Vice-Director, siendo a su vez, el creador de los "Ciclos de Música Contemporánea" celebrados en este Centro durante siete ediciones.

SINFONIA DE OTOÑO Op. 36

Sinfonía de Otoño, fue terminada a finales de 1986 y estrenada en el Teatro Cervantes de la vecina ciudad de Málaga el 20 de enero de 1989, a cargo de la Orquesta de esta ciudad y bajo la dirección de Cornelius Dumbraveanu.

En el momento de su composición, fue mi segunda obra escrita para Orquesta, siendo precedida por "Secuencias Variables", obra con la que obtuve el Premio "Pablo Ruiz Picasso" en 1985.

Sinfonía de Otoño debe su título al haber sido comenzada y madurada durante un otoño y finalizada en otro, estando presente en su contenido la influencia de esta peculiar estación. La partitura está configurada en tres tiempos o movimientos claramente diferenciados, pero que tienen como nexo común la misma estructura interválica, estructura muy amplia (formada por cinco intervalos) y que me permite todas las posibilidades que deseaba escribir.

El primer Tiempo, "*Moderato*", expone todo el material empleado en la Obra y que será desarrollado en los siguientes movimientos. El tema melódico fácilmente reconocible en este movimiento, supuso en esta obra un giro importante en mi música, ya que durante algunos años había estado alejado de todo lo que se pudiera identificar como un tema melódico.

En el segundo movimiento, "*Lento*", todo parte de un segundo tema (éste muy lento) y su posterior desarrollo:

En la construcción de este segundo tiempo, buscaba un amplio juego de tensiones, de ahí la utilización de planos y melodías tímbricas.

El tercer y último movimiento, "*Allegro*", es un juego continuo con la rítmica, y aún cuando se producen cambios de tempo en su transcurso, no decae la viveza que le caracteriza. En el final del mismo, los propios elementos nos llevan de vuelta al principio, pero presentándose éste a modo de sentido *retrógrado*.

Finalmente decir que, aunque mi música en la actualidad ha sufrido una considerable evolución, "*Sinfonía de Otoño*" es una obra de la que me sigo sintiendo satisfecho, y aunque se le pudiera achacar el que resulte corta en cuanto a duración, esto lo justifico por el hecho de que en mi ciudad, la propia estación otoñal resulta así.

ORQUESTA

2 Flautas. (II. Flautín)
* 2 Clarinetes en Si
2 Oboes
2 Fagotes

* 4 Trompas en Fa
2 Trompetas en Do
2 Trombones

Percusión "A":
Vibráfono
Xilófono
Caja
Tambor militar
Platos (2) Agudo y Grave
Gong.

Percusión "B":
Marimba
Campanólogo
Timbales (2)
Tom-Toms (2)
Temple Blocks (5)
Platos (2) medio y Grave

Piano

Violines primeros
Violines segundos
Violas
Violoncellos
Contrabajos

* Escritos en sonidos reales

"SINFONIA DE OTOÑO" OP. 36

I

N. de las Heras

$\text{♩} = 60$ *Moderato*

2 Flautas
(II Flautin)

2 Oboas

2 Clarinetes

2 Fagotes

Trompas I II

Trompas III -
IV.

2 Trompetas

2 Trombones

Percusión
"A"

Percusión
"B"

Piano

Violines 1ª

Violines 2ª

Violas

Violoncellos

Contrabajos

$\text{♩} = 60$

PPP

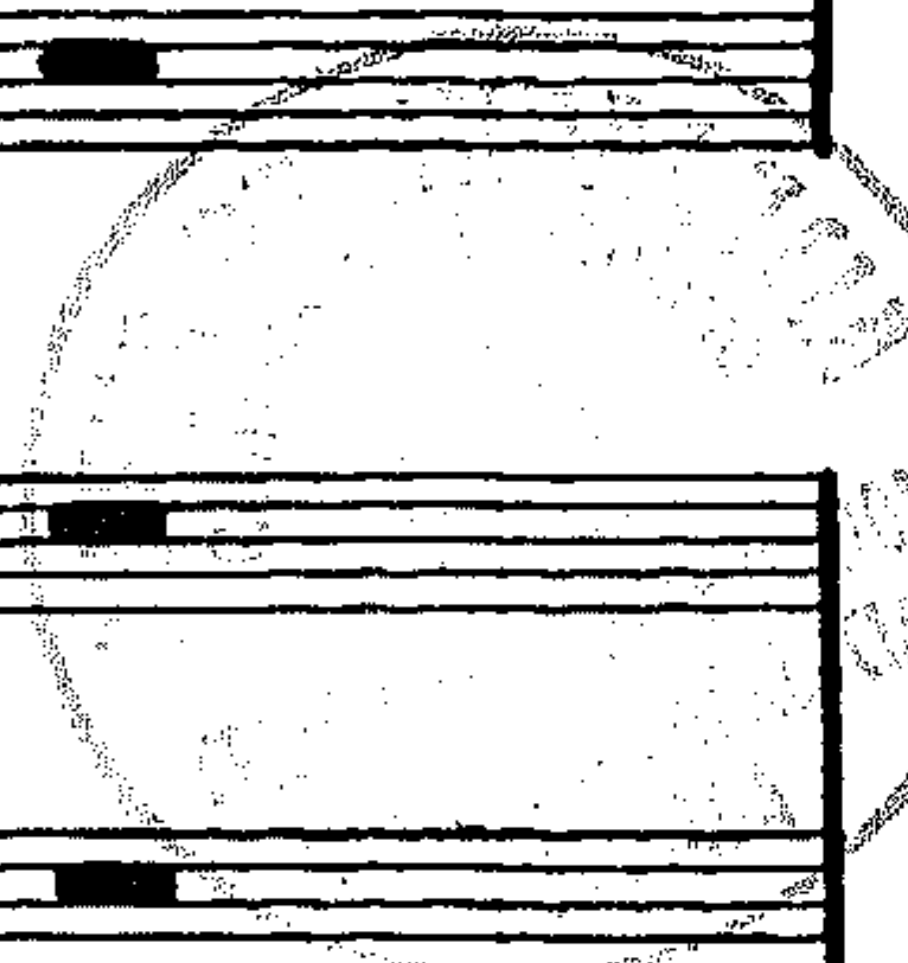

Timb.

5

Vlras 1^a

Vlras 2^a

Violas

Cellos

C. Bajos

Tpas. I-II
 Tpas. III-IV
 Tromba.
 Perc. "A"
 Perc. "B"
 Vlns. I
 Vlns. II
 Violas.
 Cellos.
 C. Bajos.

GONG
 f
 Plate Co. (B. Blandas)
 PP
 gliss.
 gliss.
 gliss.
 gliss.
 gliss.

10

Ftas.
 Obs. *solo*
 Clars.
 Fgts.
 Tpos. I-II
 Tpos. III-IV
 Tbn.
 Perc. "A"
 Perc. "B" *timbal*

10

Vlins. 1^a
 Vlins. 2^a
 Vlas.
 Cellos.
 C. Bajos

15

Ftas.
Obs.
Clars.
Fgts.

15

Perc.
"A"
Perc.
"B"
Piano.
Vlins. 1.
Vlins. 2.
Violon.
Cellos.
C. Bajos.

This page of a musical score features the following parts and markings:

- Violins:** Vlns. IV, Vlns. 21.

SENZA TEMPO

20

Measure 19 (left side of the page):

- Clars.: Rest.
- Fgts.: Rest.
- Tbn II: Rest.
- Perc. "A": *Mto Ca.* (Mist Ca.)
- Perc. "B": *Timb.* (Timpani)
- Piano: *pp* (pianissimo), *Aprite ad libitum* (Open at will), *CASIO* (Casio brand name).
- Vlns. 1: Rest.
- Vlns. 2: Rest.
- Vla.: Rest.
- Cellos.: Rest.
- C. Bajos.: Rest.

Measure 20 (right side of the page):

- Clars.: *P* (Piano)
- Fgts.: *P* (Piano)
- Tbn II: *P* (Piano)
- Perc. "A": *Mf* (Mezzo-forte)
- Perc. "B": *P* (Piano)
- Piano: *Mf* (Mezzo-forte)
- Vlns. 1: *P* (Piano)
- Vlns. 2: *P* (Piano)
- Vla.: Rest.
- Cellos.: Rest.
- C. Bajos.: Rest.

3
4 $\text{♩} = 80$

Trpas.
I-II

Trpas.
III-IV

Trpas.

Tbna.

Perc.
"A"

Perc.
"B"

Piano.

Vlna. I

Vlna. II

Vlna.

Cellos.

C. Bajos.

Flauta I
Flauta II
Obs.
Clars.
Fgts.

Tpas. I-II
Tpas. III-IV
Tptas.
Tbns.
VIBR.
Perc. "A"
Perc. "B"

Piano
Vlins. 1
Vlins. 2

Accell - - - - -

$\text{♩} = 112$

3
4

Fltas. (Flautin)
 (Flauta I)
 Obs.
 Clrs.
 Fgts.
 Tpas. I-II
 Tpas. III-IV
 Tptas.
 Tbn.

Accell - - - - -

$\text{♩} = 112$

Perc. A
 Perc. B

Accell - - - - -

$\text{♩} = 112$

Piano

Accell. - - - - -

$\text{♩} = 112$

Vlins. 1^a
 Vlins. 2^a
 Violas
 Cellos.
 C. Bajos

3/4 4/4

Fltin. Flta. Obs. Clrs. Fgts. Tpas. I-II Tpas. III-IV Tptas. Tbn. Perc. A Perc. B Piano. Vlins. 1. Vlins. 2. Violas. Cellos. C. Bajos.

40

45

Piano.
Vlras. 2ª
Violas.
Cellos.
C. Bajos.

Rit

50

Rit

Perc. A

GONG

PP

Mf

50

Rit

Piano.

Ped.

Cello.

Rit

C. Bajos

MP

$\text{♩} = 60$

Tpas. I-II

Tpas. III-IV

Tptas.

Tbnas.

$\text{♩} = 60$

Perc.
"A"

Perc.
"B"

cast. ca.

rimbal

Piano.

Violas.

Cellos.

C. Bajas.

$\text{♩} = 60$

gliss.

gliss.

55

Tpas. I-II
Tpas. III-IV
Tptas.
Tbnas.

Musical score for Trumpets (I-II, III-IV), Trombones, and Tuba/Euphonium. The score shows a melodic line with dynamics markings of *mf*, *MP*, and *P*.

55

Per. A
Per. B
Mets Gr.
TIMBAL

Musical score for Percussion A, Percussion B, and Timbal. Percussion A has a sustained tone. Percussion B includes "Mets Gr." and "TIMBAL" with dynamics markings of *PP*, *mf*, *MP*, and *P*.

Piano.

Musical score for Piano. The score shows a complex accompaniment with dynamics markings of *mf*, *MP*, and *P*.

55

Vlncs. 1ª
Vlncs. 2ª
Violas.
Celloes.
C. Bajos.

Musical score for Violins (1st and 2nd), Violas, Cellos, and Double Basses. The strings play a sustained accompaniment with dynamics markings of *mf*, *MP*, and *P*.

Fltas.
 Obs.
 Clrs.
 Fgts.
 Tpas. I-II
 Tpas. III-IV
 Tptas.
 Tbnas.
 cPerc. A
 Perc. B
 Piano.
 Vlns. 1^a
 Vlns. 2^a
 Violas.
 Cellos.
 C. Bajos.

Fltas.
Obes.
Clrs.
Fgts.

Tpas. I-II
Tpas. III-IV
Tptas.
Tbnas.

Parc.A

Parc.B

Piano.

Vlns. 1
Vlns. 2
Violas.
Cellos.
C. Bajos

Fltas.
Obs.
Clrs.
Fgts.
Tpas. I-II
Tpas. III-IV
Tptas.
Tptas.
Perc. A
Perc. B
Piano.
Vlras. 1º
Vlras. 2º
Violas.
Cellos.
C. Bajos.

Musical score for various instruments. The score is divided into two systems. The first system includes Flutes (Fltas.), Oboes (Obs.), Clarinets (Clrs.), Bassoons (Fgts.), Trumpets I-II (Tpas. I-II), Trumpets III-IV (Tpas. III-IV), Trombones (Tptas.), Percussion A (Perc. A), and Percussion B (Perc. B). The second system includes Piano (Piano.), Violins 1st (Vlras. 1º), Violins 2nd (Vlras. 2º), Violas (Violas.), Cellos (Cellos.), and Double Basses (C. Bajos.). The score features dynamic markings such as *Mf* and *ff*, and includes a section marked *Senza Tempo*. There are also some markings like *divisi* and *arco*.

SENZA TEMPO

Vlns. 1

Vlns. 2^a *divisi*

gliss. *gliss.*

gliss. *gliss.*

70

Fltas.
Obes.
Clrts.
Fgts.
Tpas. I-II
Tpas. III-IV
Tptas.
Tbnas.

Parc. A

GONG.

70

Parc. B

Piano.

Vlras. 1ª
Vlras. 2ª
Vlras.
Cellos.
C. Bajos.

aliss.
aliss.
aliss.
c. II-III
(non divisi)
non divisi

II

Lento

$\text{♩} = 50$

Violins I
Violins II
Violas
Cellos/Double Basses

Violins I
Violins II
Violas
Cellos/Double Basses

Violins I
Violins II
Violas
Cellos/Double Basses

$\text{♩} = 50$

Parc.
A

Gong TR
PP MF

Vibr. con Arco

PP

Camplog

f

$\text{♩} = 50$

Piano

Pizz. colae bs cuerdas
P
Repito ad lib.

$\text{♩} = 50$

Violins I
Violins II
Violas
Cellos/Double Basses

5

Clrts.

Muy Vibrado

SOLO

P *Mf* *MP*

Perc. A

MP

Plato Ag.

PP

Comp.

MP

Masimda

PP

Perc. B

5

Piano

(Pizz)

rept. ad lib.

P *MP*

Vlras 1

Pizz.

P

Vlras 2a

Pizz.

P

Violas.

Pizz.

P

Callos.

Pizz.

P

C.Bajos

Pizz.

P

MP

Fltas.
 Oboes.
 Clrtas.
 Perc. A.
 Perc. B.
 Piano.
 Vlns 1ª.
 Vlns 2ª.
 Violas.
 Cellos.
 C. Bajos.

15

Fltas.
 Obs.
 Fltas.
 Obs.

15

Parc. A
 Parc. B
 Piano
 Vibra.
 GONG.
 P
 M. Co.
 PP
 Mf
 CAMP.
 (Pizz)
 (MP)
 rept. ad libitum

15

Vlins 1
 Vlins 2
 Violas
 Cellos.
 C. Bajos
 Pizz.
 MP
 Pizz.
 MP
 Pizz.
 MP
 Pizz.
 MP
 Pizz.
 MP

20

Clrtas.

Fgts.

Mf

Mf

Mf

20

Perc. A

Perc. B

Mf

Mf

MP

Piano

Pizz.

Mf

Rept. ad lib.

20

Vlins 1^a

Vlins 2^a

Violas

Cellos

C. Bassos

Pizz.

Mf

Rept. ad libitum.

Mf

Pizz.

Mf

Pizz.

Mf

Pizz.

Mf

Clrtes. *Mf* *Mf*
 Fgtes. *Mf*
 Par C. A
 GONG. *MP* *Vibr. con arco* *MP* *Mf* *caja* *P* *Pisto 6a.*
 Paro. B *camp.* *Mf* *Mba.*
 Piano *(Pizz.)* *(Mf)* *Rept. ad lib.*
 Vlns. I
 Vlns. II
 Violas. *Pizz.* *Mf*
 Cellos. *Pizz.* *Mf*
 C. Bajos *Mf*

25

Fltas. *al* *f*

Clts. *al* *f*

Tr.

Trompas. I II *Mf* *f*

Trompas. III IV *Mf* *f*

Tptas. *Mf* *f*

Tbns. *Mf* *Mf* *Mf* *Mf*

25

Parc. A *Pish on.* *f* *Mf* *GONG.* *Mf*

Parc. B *f* *f*

Piano *(pizz.)* *Rept. ad lib.*

25

Vls. 1ª *f*

Vls. 2ª *f*

Violas *f*

Cellas. *f*

C. Bajos *Pizz.* *f*

Fltas. *f*

Oboas. *f*

Clrtas. *f*

Fgts. *f*

Trompas I II *f*

Trompas III IV *f*

Trptas. *Mf* *f*

Tbnas. *Mf* *f*

Parc. A *Mp* *GONG.* *Mf*

Parc. B *f* *repte ad libitum.*

Piang. *(Pizz.)* *f* *repte ad libitum.*

30

Vla. 1^a

Vlns. 2

Violas.

Cellos.

C. Bajos

Fltas. *trabe* *TR* *trabe* *TR* *trabe* *TR*

Oboas. *f* *2 2* *f* *f* *f* *f*

Clrtas. *2 2* *trabe* *TR* *trabe* *TR* *trabe* *TR*

Fgtes. *2 2* *f* *f* *f* *f*

Trompas I II *f* *f* *f* *f* *f* *f* *f*

Trompas III IV *f* *f* *f* *f* *f* *f* *f*

Trptas. *f* *f* *f* *f* *f* *f* *f*

Tbnas. *f* *f* *f* *f* *f* *f* *f*

Parc. A *xilof.* *f*

Parc. A *(f)*

Piano *(f)*

Vls. 1ª

Vls. 2ª

Violas

Cellos

C. Bajos

40

Fltas.
Obos.
Clartas.
Fgtas.
Tpas. I - II
Tpas. III-IV
Tptas.
Tbnas.

40

Perc. A

40

Piano.
Vlns. 1
Vlns. 2
Violas.
Cellos.
C. Bajos

Fltas. *p 1* *TR.*

Clrtas. *p 1* *TR.* *P*

Tbnas. *2 2* *serena* *Mf*

vibr. *con arco*

Parc. A *P* *MP* *CASA-TR.* *P*

Parc. B *CAMPANILLO* *PIATO Md.* *MP* *PIATO Md.* *Mf*

Vlns. 1^a *P*

Vlns. 2^a *P*

Violas *P*

Cellos *P*

C. Bajos *(vibr)* *MP*

45

Fltes. *al* *MP* *f*

Oboes. *P* *MP* *TR*

Clrtas. *al* *TR* *P* *f*

Fgts. *al* *pp* *P* *Mf*

Trptas

Tbnas. *senza sordina*

Trptas

Tbnas. *senza sordina*

Parc. A *vln. (Moto)* *Mf*

Parc. B *T. Blocks* *5* *pp* *Mf* *Plato Gr.* *f*

45

Piano. *Mf* *P*

Vlns. 1. *MP*

Vlns. 2. *MP*

Violas. *MP*

Cellos. *MP*

C. Bajos. *Mf*

50

Fltas. *8^a* *FANL.* *Mf* *f*

Oboas. *f* *Mf*

Clrtas. *MP* *f* *Mf*

Fgtes. *Mf* *f* *♩ = 120*

Toas. I-II *Mf* *f*

Tpas. III-IV *Mf* *f*

Tptas. *Mf* *f*

Tbnas. *P* *f* *Mf*

Perc. A *PIATO A₂* *P* *f* *T. Militar* *TAM* *P*

Perc. B *T. TOMS* *P* *f*

Piano *f* *f*

Vlms. 1 *MP* *MP* *Mf*

Vlms. 2 *MP* *MP* *Mf*

Violas *MP* *MP* *Mf* *sul Pont.* *Mf*

Cellos *MP* *MP* *Mf* *sul Pont.* *Mf*

C. Bajo *Mf* *f* *Mf*

Ped.

Fltas. *Mf* *f* *Mf* *Paull.*

Oboes *f* *Mf* *Paull.*

Clrtas. *f* *Mf* *Paull.*

Fgts. *f* *Mf* *Paull.*

Tpas. I-II *Mf* *f* *Mf*

Tpas. III-IV *Mf* *Mf*

Tptas. *Mf* *Mf*

Tbns. *Mf*

Parc. A *Mf* *f*

Parc. B *P* *f*

Piano. *f* *(Ped.)*

Vlns. 1 *Mf* *f* *Mf* *A. Normal* *TR*

Vlns. 2 *Mf* *f* *Mf* *A. Normal* *TR*

Violas *Mf* *f* *Mf* *A. Normal* *TR*

Cellos *Mf* *f* *Mf* *A. Normal* *TR*

C. Bajos *Mf* *f* *Mf* *A. Normal* *TR*

Fltas. *Mf*

Oboas *Mf*

Clrtas. *Mf*

Fgts. *Mf* *taba obo.*

Tpas. I-II *f*

Tpas. III-IV *f*

Tptas. *Mf*

Tbon. I *f*

Tbon. II *f*

Parc. A *Mf* *Plato GA.*

Parc. B *Mf* *criss.*

Piano. *Mf* *M P*

Vlns. 1 *Mf* *aliss.*

Vlns. 2 *Mf* *f* *aliss.*

Violas. *f* *aliss.*

Callos. *f* *aliss.*

C. Bajos. *f* *aliss.*

SENZA TEMPO

Parc.A

SENZA TEMPO

Parc.B

Piano.

Vins. 1^a

Vins. 2^a

Violas.

Cellos.

C. Bajos.

A tempo.

Perco. A

Vibraf.
con arco

pp

CAMPANULOGO

Perco. B

P

Pizz.
sobre los cambios

Vlins. 1^a
sordina
P

Vlins. 2^a
sordina
P

Violon.
sordina
P

Cellos.
sordina
P

C. Bajos.
sordina
P

65

Clrtas.

muy vibrato

p

MP

p

f

MP

65

Parc. A

Parc. B

Piano.

p

p

p

p

65

Vlras. 1

Vlras. 2

Violas

Cellos

C. Bajos

p

p

p

p

p

Clrtas.
Fagot. I
Fagot. II

P
P
P

Piano.

P
P
PP

Vlns. I
Vlns. II
Violas
Cellos
C.B. a J.

SENZA SOPRANO

Allegro $\text{♩} = 112$

III

- Fltas.** (Flutes)
- Oboas.** (Oboes)
- Clrtas.** (Clarinets)
- Fgtas.** (Fagots)
- Tpas. II-II** (Trumpets II-III)
- Tpas. III-IV** (Trumpets III-IV)
- Tptas.** (Trumpets)
- Tonas.** (Trombones)
- Parc. A** (Percussion A) with the instruction "CASA T. MILITAR" written above the staff.
- MARIMBA** and **Parc. B** (Percussion B)
- Piano**
- Vlnas. 1** and **Vlnas. 2** (Violins 1 and 2)
- Violas.** (Violas)
- Callos.** (Celli)
- G. Bajos** (Double Basses)

5

Fltas.
Oboes.
Clrtas.
Fgts.
Tpas. I-II
Tpas. III-IV
Tptas.
Tbnas.

5

Parc.A
Parc.B

5

Piano
Vlnes. 1
Vlnes. 2
Violas.
Cellos.
C.Bajos

10

Flta. *f* *mp*

Oboes. *f* *mp*

Clrtas. *f* *mp*

Fgts. *f* *mp*

Tpas. I-II *f* *mp*

Tpas. III-IV *f* *mp*

Tptas. *f* *mp*

Tbnas. *f* *mp*

15

Parc.A *f* *mp*

PLATO GR.
CAJA T. Militar

Parc.B *f* *mp*

15

Piano *f* *mp*

Vlns. 1 *f*

Vlns. 2 *f*

Violas. *f* *Arco*

Cellos. *f* *Arco* *mp*

C. Bajos *f* *Arco* *mp*

Ritard. - - - - -

Fltas.
ff

Oboes.
ff

Clrtas.
ff

Fgts.
ff

20

Tpas. I-II
ff

Tpas. III-IV
ff

Tptas.
ff

Tbnes.
ff

Parc.A
PLATEAU
ff

Parc.B
ff

Ritard. - - - - -

Piano.
ff

20

Vlins. 1ª
ff

Vlins. 2ª
ff

Violas
ff

Cellos.
ff

C. Bajos.
ff

♩ = 66

Fltas.

Oboes.

Clrtas.

Fgtas.

Tpas.
I-II

Tpas.
III-IV

Tptas.

Tbnas.

♩ = 66

♩ = 66

Parc. A

6000.

Parc. B

Timbal

TR

♩ = 66

Vlms. 1ª

Vlms. 2ª

Violas.

Callos.

C. Bajos

25

Fltas.

Oboes

Clrtas.

Fgts.

Tpas. I-II

Tpas. III-IV

25

Tpas.

Tbras.

Parc. A

Parc. B

25

Violas.

Callos.

C. Bajos

30

Fltas.

Obos.

Clrtas.

Fgtes.

Tpas. I-II

Tpas. III-IV

Tptas.

Tbnas.

Parco A

Parco B

30

30

Vlrs. 1ª

Vlrs. 2ª

Violas

Cellos

C. Bajos

Fltas.

Oboes.

Clrtas.

Fgtes.

35

Perc.A

Perc.B

XILOFONO

60NB.

MAIMBA

Gliss.

Piano.

35

Vlns. 1ª

Vlns. 2ª

Violas

Callos

C. Bajos

83 88 93 98 103 108 113 118 123 128 133 138 143 148 153 158 163 168 173 178 183 188 193 198 203 208 213 218 223 228 233 238 243 248 253 258 263 268 273 278 283 288 293 298 303 308 313 318 323 328 333 338 343 348 353 358 363 368 373 378 383 388 393 398 403 408 413 418 423 428 433 438 443 448 453 458 463 468 473 478 483 488 493 498 503 508 513 518 523 528 533 538 543 548 553 558 563 568 573 578 583 588 593 598 603 608 613 618 623 628 633 638 643 648 653 658 663 668 673 678 683 688 693 698 703 708 713 718 723 728 733 738 743 748 753 758 763 768 773 778 783 788 793 798 803 808 813 818 823 828 833 838 843 848 853 858 863 868 873 878 883 888 893 898 903 908 913 918 923 928 933 938 943 948 953 958 963 968 973 978 983 988 993 998

Fltas. TR

Oboes. TR

Clrtas. TR

Fgtas. TR

703 708 713 718 723 728 733 738 743 748 753 758 763 768 773 778 783 788 793 798 803 808 813 818 823 828 833 838 843 848 853 858 863 868 873 878 883 888 893 898 903 908 913 918 923 928 933 938 943 948 953 958 963 968 973 978 983 988 993 998

Perc.A. *clis.* *MP* *f*

Perc.B. *clis.* *MP* *f*

Piano. *f*

Vins.1^a *f*

Vins.2^a *f*

Violas *f*

Cellos. *f*

C.Bajos *f*

Fltas.
 Oboas.
 Clrtas.
 Fgtas.
 Tpas. I-II
 Tpas. III-IV
 Tptas.
 Tbas.
 Parc. A
 Parc. B
 Piano.
 Vlns. 1
 Vlns. 2
 Violas.
 Celli.
 C. Ba. J.

Fltas.

Oboes.

Clts.

Fgtes.

Tpas. I-II

Tpas. III-IV

Tptas

Tbrns

Perc. A

Perc. B

Piano.

Vlrs. 1^a

Vlrs. 2^a

Violas

Cellos

C. Bajos

MP

f

P

45

50

This page of a musical score, numbered 50, features a full orchestral arrangement. The instruments are organized into several systems:

- Woodwinds:** Flutes (Fltas.), Oboes (Oboas.), Clarinet (Clrtas.), Bassoon (Fgts.), and Percussion (Perc.B.).
- Brass:** Trumpets I-II (Tpas. I-II), Trumpets III-IV (Tpas. III-IV), Trombones (Tptas.), and Trombones (Tbnas.).
- Keyboard:** Piano (Piano).
- Strings:** Violins 1 and 2 (Vlns. 1, 2), Viola (Violas.), Cello (Cellos.), and Double Bass (C. Bajos.).

55

Fgtes.

f

Tones.

f

55

Perc. A

P
CAJA

Perc. B

P
TOM-TOMS

Piano.

Mf

55

Callos.

unis.
Mf

C. Bajos

Mf

60

Fltas.

solo

3

3

TAMM

6

5

5

Mf

f

Mf

f

Mf

60

Parc.A

vibr.

Mf

MOTOS

Parc.B

PLATO Md. (B. de timbal)

Mf

PLATO Md. B. de timbal

Mf

60

Callos

TR

Sal. Prot.

P

3

3

A. NIAMA

Mf

C. Bajo

TR

5

3

3

Mf

Mf

This musical score page contains the following parts and markings:

- Fltes.:** Flute part with dynamics *Mf*, *Mf*, and *f*. Includes markings for *TR* (trills) and *FAUK.* (flute attack).
- Oboes.:** Oboe part with dynamics *Mf* and *f*. Includes marking *solo*.
- Clrtas.:** Clarinet part with dynamics *Mf* and *f*. Includes marking *solo*.
- Tptas.:** Trumpet part with dynamics *Mf* and *f*.
- Perc. A:** Percussion A part with dynamics *Mf* and *P*. Includes marking *Noton* and *XILOF.* (xylophone).
- Perc. B:** Percussion B part with dynamics *P* and *f*. Includes marking *TOM-TOMS.* and *Mba.* (mbira).
- Violas:** Viola part with dynamics *Mf*. Includes marking *Pizz.* (pizzicato).
- Cellos:** Cello part with dynamics *Mf*. Includes marking *Pizz.* (pizzicato).
- C. Ba Jo.:** Contrabass part with dynamics *Mf*.

65

Fltas.

Oboes.

Clrtas.

Fgtas.

Tpas. I-II

Tpas. III-IV

Tptas.

Tbnas.

Perc. A

Perc. B

Vibr.

Timbales

65

Vlms. 1ª

Vlms. 2ª

Violas.

Cellos.

C. Bajos

Arco

Arco

Arco

Arco

Arco

Fltas.
Oboes.
Clrtes.
Fgtas.

Tpas. I-II
Tpas. III-IV

Tptas.
Tbnas.

Perc.A

Perc.B

Piano.

Vins. 1
Vins. 2

Violas
Cellos

C. Ba Jos

2/4

Fltas.

Oboas.

Clrtas

Fgtas.

75

75

Parc.A

Parc.B

Piano.

C. Bajo

606

PP

MAJINBA

Mf

Ped. - - - - -

501. 1001.

Mf

4
4

ACCEL - - - - -

80

Parc. A

Parc. B

Piano.

ACCEL - - - - -

Violas.

Cellos.

C. Bajos.

♩ = 112

Fltas.

Oboas.

Clrtas.

Egtas.

Tpas.
I-II

Tpas.
III-IV

Tptas.

Tbnas.

Parc.A

Parc.B

Piano.

85

85

85

♩ = 112

Vlins.1

Vlins.2

Violas

Cellos

C.Bajos

85

Mf

Mf

Fltas. p

Oboes. p

Clrtas. p

Fgts. p

Tpas. I-II p

Tpas. III-IV p

Tptas. p

Tbns. p

T. MILITAR TR

CAJA. T. MILITAR.

Perc. A p

Perc. B

Piano

Vlrs. 1

Vlrs. 2 f

Violas f

Cellos P

C. Bajos P

90

90

90

Pelo Ag. f

Pizz.

Pizz.

Pizz.

72

Fltas.
 Oboas.
 Clrtas.
 Fgtas.
 Tpas. I-II
 Tpas. III-IV
 Tptas.
 Tbras.
 Parc.A
 Parc.B
 Piano.
 Vlns.1ª
 Vlns.2ª
 Violes.
 Cellos.
 C.Bajos

95

Fltas.
Oboes.
Clrtas.
Fgtes.
Tpas. I-II
Tpas. III-IV
Tptas.
Tbnas.

95

Piano

95

Vlins. 1
Vlins. 2
Violas
Cellos
C. BaJo

(100)

Fltas.
Oboes.
Clrtas.
Fgts.

Tpas. I-II
Tpas. III-IV
Tptas.
Tbnas.

(100)

Parc.A
Parc.B

(100)

Piano

Vlms.1
Vlms.2
Violas
Cellos
C.Bajos

105

Fltas. *Mf*

Oboas. *Mf*

Clrtas. *Mf* *MP*

Fgts. *Mf* *MP*

Tpas. I-II *Mf* *MP*

Tpas. III-IV *Mf* *MP*

Tptas. *Mf* *MP* II

Tbnas. *Mf* *MP* II

105

Parc.A *Mf* *MP*

Parc.B *Mf* *MP*

105

Piano. *Mf* *MP*

Vlins. 1^a *Mf* *MP*

Vlins. 2^a *Mf* *MP*

Violas. *Mf* *MP*

Callos. *Mf* *MP*

C. Bajos *Mf* *MP*

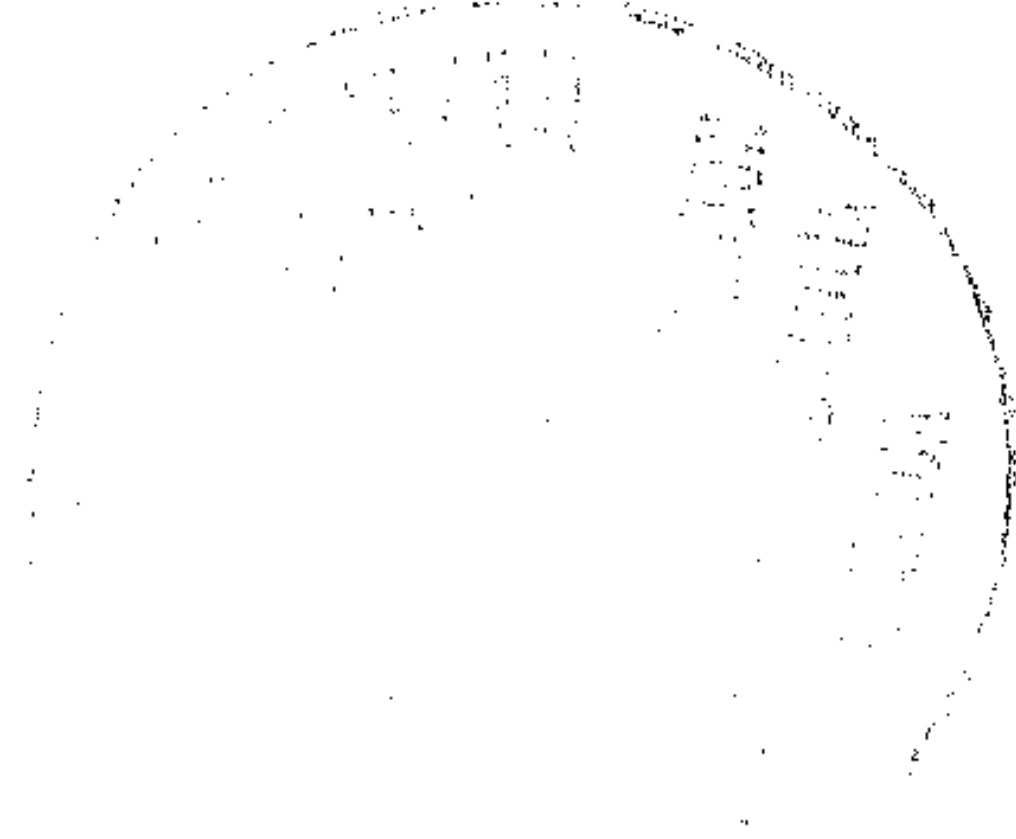

Fgts.
 P
 Parc.A
 P PP PPP
 Parc.B
 P
 Piano.
 P PP
 Vlns.1
 P PP
 Vlns.2
 P PP
 Violas.
 P PP PPP
 Cellos.
 P PP PPP
 C.Bajos
 P PP PPP

N.º de registro SGAE

72.232

N. de los Beas

Noviembre de 1986

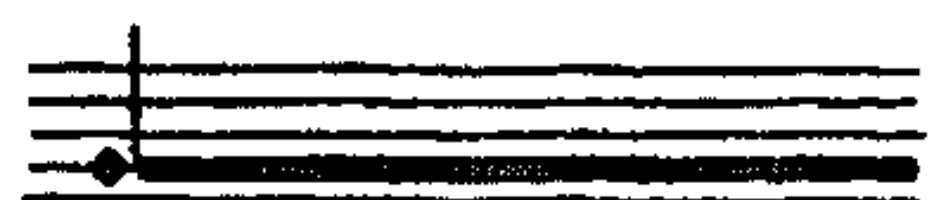

Prolongación del sonido sin vibrar, si no existe otra indicación.

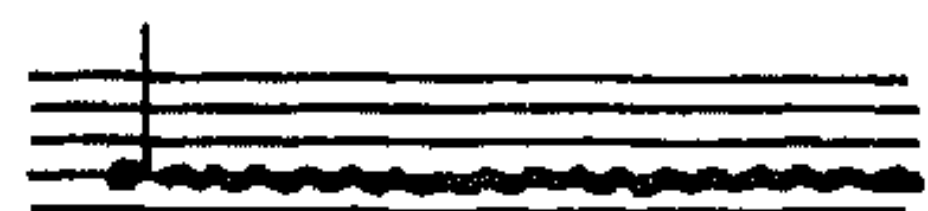

Sonido muy vibrado.

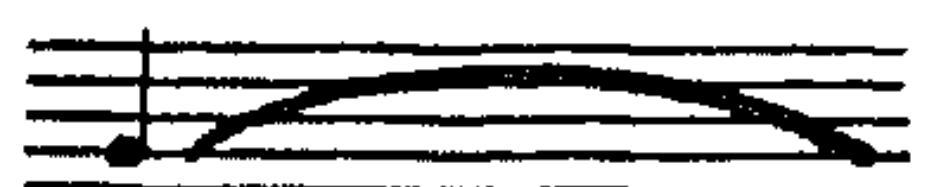

Dejar resonancia del sonido.

Máxima velocidad posible.

Repetición del sonido, o sonidos, en los valores indicados.

Improvisar dentro de los límites que se marcan.

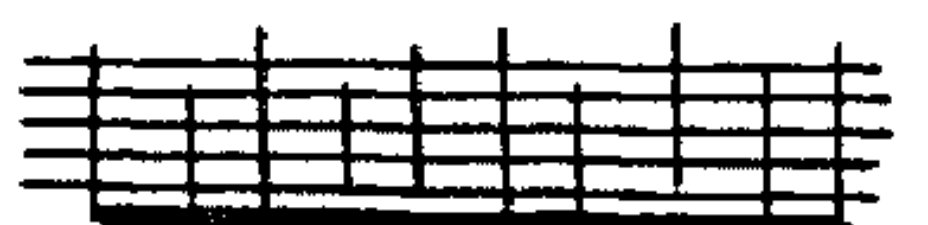

Sonidos sin altura determinada.

Glissando irregular.

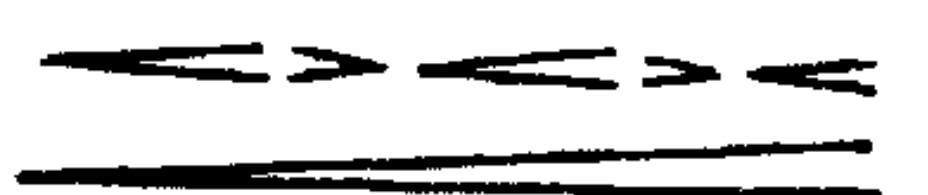

Crescendo de forma irregular.

PIANO 

Octava baja.

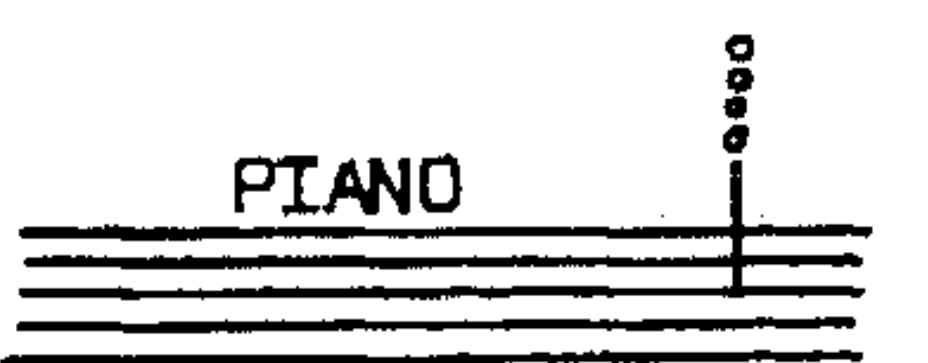

Sonidos (Pizz.) simultáneos indeterminados sobre las cuerdas.

P E R C I O N

Las baquetas cuando no se especifican, serán las que el intérprete considere idóneas.

N. DE LAS HERAS

Sinfonía de Otoño

op. 36

MATERIAL DE INTERPRETACION

C. Bajos

C. Bajos

I "Sinfonia de Otoño"

$\text{♩} = 60$

ppp

5

mf gliss.

10

mf f

15

gliss. mf

20

mf SENZA TEMPO

25

$\text{♩} = 80$ ff

30

div. Pizz. f

35

div. Pizz. TUTTI ARCO f

40

f Tram. P Accell.

45

$\text{♩} = 112$ ff

50

p f

55

f

LENTO

$\text{♩} = 50$

C. Bajos

A. Normal $\frac{4}{4}$ (55)

Mf $\underline{\hspace{10em}}$ $\underline{\hspace{10em}}$ f

gliss (60) gliss.

Mf $\underline{\hspace{10em}}$ $\underline{\hspace{10em}}$ f

f SENZA TEMPO violas

cellos \downarrow \downarrow Violas, 2^{os} sordina A tempo

p

(E) (65)

f

Guitar sordina

III

Allegro

$\frac{4}{4}$ 112 *Pizz.*

f f f

(5) (Pizz.) 3

f mf f

(10) (Pizz.) 3

f mf

(15) Arco

f mp

Ritard (20)

ff

C. Bajos

rit. $\text{♩} = 66$

25

30

35

40

45

50

55

60

65

70 *gliss.* *gliss.* **ff**

75

sul Pont. **Mf** 80 *A. Normal*

Accel 85 *3/12*

Pizz. **f** **p**

91 *Pizz. sempre* **f** **Mf** **f** **f**

95 **f** **f**

100 **f** **f**

105 **Mf** **MP**

p **PP**

PPP

No. 1 Heras

N. DE LAS HERAS

Sinfonía de Otoño

op. 36

MATERIAL DE INTERPRETACION

Clarinete 1.^o

I "Sinfonia de Otoño"

♩ = 60

10

+

15

P Mf P Mf

20

SENZA TEMPO

♩ = 80

25

3/4 2/4 4/4

P

30

♩ = 112

35

Accell.

40

50

Rit.

SENZA TEMPO

♩ = 60

60

65

SENZA TEMPO

SENZA TEMPO

Clarinete 1ª

Lento

♩ = 50

II

Muy vibrato

Clarinete 1ª

SENZA TEMPO

A Tempo

muy vibrato

65

P *MP* *P* *P* *MP*

III

Allegro
♩ = 112

48

5

10

15

20

f *f* *f* *f* *f*

Mf *Mf* *Mf*

Ritard

Clarinete 1^a

$\text{♩} = 66$

Clarinete 1^a

Accell. - - - - -

80

85 $\text{♩} = 112$

90

95

100

105

110

115

No. de los Hees

N. DE LAS HERAS

Sinfonía de Otoño

op. 36

MATERIAL DE INTERPRETACION

Clarinete 2.º

I "Sinfonia de Otoño"

♩ = 60

10

15

p mf p mf p mf p mf p mf

20

SENZA TEMPO

♩ = 60

25

30

♩ = 112

35

decoll.

40

50

Rit.

SENZA TEMPO

♩ = 60

60

65

SENZA TEMPO

Lento

$\text{♩} = 50$

SENZA TEMPO

A tempo

100

III

Allegro

$\text{♩} = 112$

Ritard

Clarineta 2ª

No de la Hens

N. DE LAS HERAS

Sinfonía de Otoño

op. 36

MATERIAL DE INTERPRETACION

Fagot 1.º

I "Sinfonia de Otoño"

$\text{♩} = 60$

10 **f**

15

P **mf** P **mf** P **mf** P **mf** P

20 **SENZA TEMPO**

mf P

$\text{♩} = 80$

25

P **f**

30

$\text{♩} = 112$

35

Accell. **ff**

40

P

50 *Rit.* **SENZA TEMPO**

f

$\text{♩} = 60$

60 **ff** **ff** **mf** **ff**

65 **ff** **mf** **f** **ff** **ff**

SENZA TEMPO

ff **f** **mf** **ff**

SENZA TEMPO

ff

Lento

$\text{♩} = 50$

16

M_f

20

M_f

30

f

35

f

40

f

45

Repita $\text{♩} = 120$

p M_f

50

$\text{♩} = 120$

M_f

55

TR

f

5

M_f

60

5

20

SENZA TEMPO

f

A tempo

65

65

p

C. 92

Allegro $\text{♩} = 112$

Ritard.

$\text{♩} = 66$

TR

TR

TR

TR

TR

N. d. Heras

N. DE LAS HERAS

Sinfonía de Otoño

op. 36

MATERIAL DE INTERPRETACION

Fagot 2.º

I "Sinfonia de Otoño"

$\text{♩} = 60$

10

15

20 *SENZA TEMPO*

25 *TR*

30

35 $\text{♩} = 112$

40

50 *Rit.* *SENZA TEMPO*

60 $\text{♩} = 60$

65

SENZA TEMPO

SENZA TEMPO

SENZA TEMPO

Lento
♩ = 50

16

20

30

35

40

45

Repite ♩ = 120

P

Mf

50

♩ = 120

Mf

55

TR

Mf

f

60

Mf

f

SENZA TEMPO

atempo

65

3

P

C

III

Allegro Fagot 2º

♩ = 112

50

55

65

70

75

80

85

90

95

100

105

110

No. of 1. Hears

N. DE LAS HERAS

Sinfonía de Otoño

op. 36

MATERIAL DE INTERPRETACION

Flauta 1.^a

I "Sinfonia de Otoño"

$\text{♩} = 60$
10
f

15
P

20
SENZA TEMPO

$\text{♩} = 80$
25
TR
P

30

$\text{♩} = 112$
35
Accell.

40
P

50 rit. SENZA TEMPO

$\text{♩} = 60$
60
ff

65
ff

SENZA TEMPO

80
SENZA TEMPO

II

Lento

$\text{♩} = 50$

A tempo

III

Allegro

$\text{♩} = 112$

Ritard

(20)

$\text{♩} = 66$

Flauta 1ª

35

40

45

50

60

70

75

80

85 $\text{♩} = 112$

pp TR

f

mp

mf

f

TR

Rall.

Accell

N. DE LAS HERAS

Sinfonía de Otoño

op. 36

MATERIAL DE INTERPRETACION

Flauta 2.^a (Flautín)

Flauta 2ª (Flautín)

I "Sinfonia de Otoño"

♩ = 60

10

15

p mf p mf

20

SENZA TEMPO

♩ = 80

25

(Cambiar a Flautín)

30

FLAUTÍN

♩ = 112

35

Accell..... ff

40

→ Flauta

50

Rit..... SENZA TEMPO

♩ = 60

60

65

70

SENZA TEMPO

75

SENZA TEMPO

Lento

♩ = 50

Allegro
♩ = 112

Flauta 2^a

III

Ritard ----- (20) -----

No. de 1^{as} HERRAS

N. DE LAS HERAS

Sinfonía de Otoño

op. 36

MATERIAL DE INTERPRETACION

Oboe 1.^o

Oboe 1^a

"Sinfonia de Otoño"

♩ = 60

♩ = 80

♩ = 112

♩ = 60

30

Lento

♩ = 50

SENZA TEMPO

A tempo

III

Allegro

$\frac{4}{4}$ 112

50

60

65

70

75

80

85 *Accel* $\text{♩} = 112$

90

95

100

105

No. 115

Detailed description of the musical score: The score is for Oboe 1st part, spanning measures 50 to 115. It is written in a single system with ten staves. The key signature has one flat (B-flat). The time signature is 4/4. The score includes various musical notations: triplets (measures 50, 51, 52, 53, 54, 55, 56, 57, 58, 59, 60, 61, 62, 63, 64, 65, 66, 67, 68, 69, 70, 71, 72, 73, 74, 75, 76, 77, 78, 79, 80, 81, 82, 83, 84, 85, 86, 87, 88, 89, 90, 91, 92, 93, 94, 95, 96, 97, 98, 99, 100, 101, 102, 103, 104, 105, 106, 107, 108, 109, 110, 111, 112, 113, 114, 115), slurs, dynamics (f, mf, ff, p), and performance instructions like 'Accel' and 'No. 115'. The score ends with a double bar line and a fermata.

N. DE LAS HERAS

Sinfonía de Otoño

op. 36

MATERIAL DE INTERPRETACION

Oboe 2.^o

Oboe 2^a

I "Sinfonia de Otoño"

♩ = 60
4/4
19
20 SENZA TEMPO

♩ = 80
3/4
4/4
4/4
4/4
15
p

3/4
4/4
3/4
4/4
30

3/4
4/4
4/4
4/4
35
ff
Azzell.....

4/4
4/4
4/4
4/4
40
p

50 rit..... SENZA TEMPO

♩ = 60
4/4
60
ff ff mf ff

65
ff mf f ff ff

mf ff
SENZA TEMPO

ff
SENZA TEMPO

©

II

Lento

$\text{♩} = 50$

III

Allegro ♩ = 112

Oboe 2^a

Accell ----- (85) $\text{♩} = 112$

No. di Heras

N. DE LAS HERAS

Sinfonía de Otoño, op. 36

MATERIAL DE INTERPRETACION

Percusión

= I = "Sinfonia de Otoño"

PERCUSSION

A

Vibráfono
Xilófono

Caja
T. Militar

Platos (A-G)
Gong

$\text{♩} = 60$

B

Marimba
Campanólogo

Timbales (2)
T. Blocks (5)
Tom-Toms (2)

Platos (M.)
(G.)

$\text{♩} = 60$

gong

10

timbal

Plato Gr.
(B. blandos)

PP

A

GONG

Plato Gr.
(B. blandos)

Plato Ag.

Plato Gr.

PP

Mf

15

B

gliss.

f

Mf

Plato Medio
(B. blandos)

Mf

SENZA TEMPO

♩ = 80

A

Plato Gr.

Mf

P

Mf

20

SENZA TEMPO

GONG

vib.

B

Timbal

P

Timbal

MP

♩ = 80

A

xilof.

f

Mf

P

25

B

TR

f

Mf

P

Accell — — — — — ♩ = 112

A

Accell — — — — — ♩ = 112

B

A

B

GONG

Rit - - - - -

♩ = 60

A

B

//

A

B

= II =

Lento
♩ = 50

A

Vibrafono
Xilofono

caja
Tambor M.

Platos (A.G.)
GONG.

TR

Plato Agudo

Companys.

Marimba

Timbales (2)
T-Blocks (5)
Tom Toms (2)

Platos (M.)
(G.)

Vibraf. CON ARCO

PP ——— MP

PP ——— MP

MP

5

II

A

Vibraf. CON ARCO

PP ——— MP

GONG.

Plato Ag.

GONG.

10

B

Marimba

CAMP.

Marimba

PP ——— MP

MP

PP ——— MP

A

Vibraf. *con arco* *P* *Mf* *Vibraf.*

GONG. PLATO GR. GONG. *MP*

B

CAMP. *Mf* *MP*

A

con arco *MP* *Mf* CAJA TA. *P* PLATO GR. GONG. *Mf* *Mf*

B

CAMP. *Mf* *Mesimbo* 3 3 3 3 3

A

PIATO GA.

GONG.

XILOFONO

Repite ad libitum.

MP

Mf

30

35

B

Repite ad libitum.

A

GONG.

Vibrat. CON ARCO

P

MP

40

B

CAMPANOLOGO

MP

Pbta Medio

MP

A

CAIA TR

Vibrat. (Motor)

Mf

PIATO GR.

plato Ag.

(45)

B

Plato Media

T. Blocks

PP

Mf

CAMP.

Mf

A

TAMBOOR BIUTAA TR

Xilofono

alliso

Mf

f

(50)

(55)

B

TOM TOMS

TIMBAL

P

f

f

Vibraf. (B. Blandas)
Moto

SEZA TEMPO

A

PLATO GR.

Mf *f*

B

Maximo

Mf *f*

60

SENZA TEMPO

Resonancia del motor

Vibraf. con Arco

A tempo

A

PP

B

CAMP

P

A tempo

A

B

65

= III =

Allegro $\text{♩} = 112$

A

B

CAJA T. MILITAR

CAJA TA

5

A

CAJA
T. REDOBLANTE
(MILITAR)

PLATO GA.

M Ba.

10

3

B

CAJA
T. MILITAR

Ritard -----

A

T. Militar

TA

MP

PLATO GA.

B

15

MP

20

GONG.

Ritard -----

♩ = 66

A

♩ = 66

B

//

A

B

xilof. A

Marimba B

A

B

A

CAJA

TA

P

50

55

B

Tom-Toms

P

PLATE M.

A

vibr. Motor

Mf

Mf (Motor)

xilófono

60

B

Plate M.

Mf

Plate Medio (B. de timbal)

Mf

Tom-Toms

P

A

Xilof. *P* *f*

Vibraf. *B. ondas* *Mf* *f* *pedal*

B

(65) *Mximbo* *Mf* *f*

rimbales *f*

(70)

A

GONG. *pp* *Mf*

B

(75) *Mximbo* *Mf*

(80)

Accel ----- ♩ = 112

A

Tambor M.
CAJA Tambor Militar
PLATO GR.

B

Morimba
85

A

CAJA Tambor M.
Pbto Ag
CAJA

B

Pbto Ag
CAJA Tambor M.
90
95

N. DE LAS HERAS

Sinfonía de Otoño

op. 36

MATERIAL DE INTERPRETACION

Piano

N. de las Horas

I

"Sinfonia de Otoño"

♩ = 60

PIANO

Mf

Ped

15

Mf

pp

Ped

20

Mf

Cresc.

(cresc)

♩ = 80

3/4

Mf

f

25

P

MP

Mf

Ped.

30

Accell.

f

P

Tram.

♩ = 112

35

40

45

50 Rit. - - - -

♩ = 60

55

60

65

mf

SENZA TEMPO

SENZA TEMPO

70

mf

SENZA TEMPO

SENZA TEMPO

p

II

Lento
♩ = 50

Pizz. sobre los cuerdas

Repite ad libitum

5

Pizz. sobre los cuerdas →

MP

10

Pizz. sobre los cuerdas →

15

Pizz. sobre los cuerdas →

Mf

20

Pizz. sobre los cuerdas →

f

25

Pizz. sobre los cuerdas →

30

Segue Pizz. sola las cuerdas

35

40

45

50

55

60

A tempo

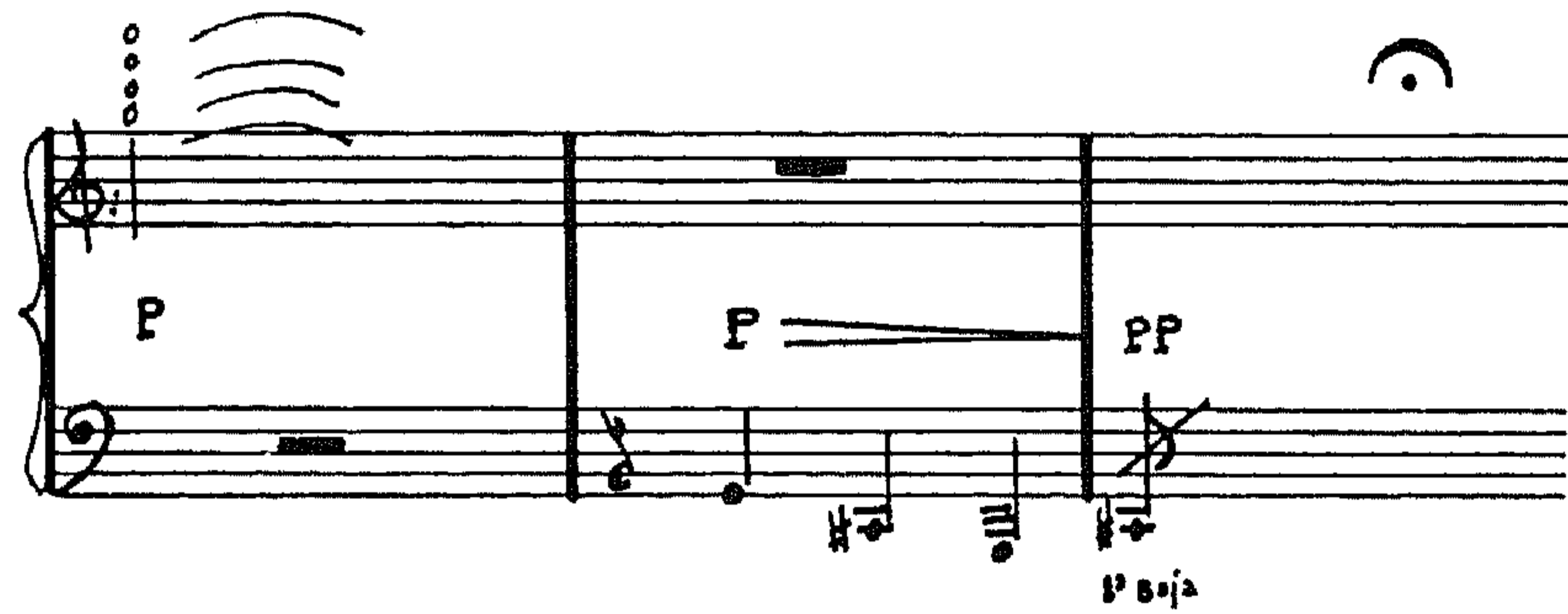
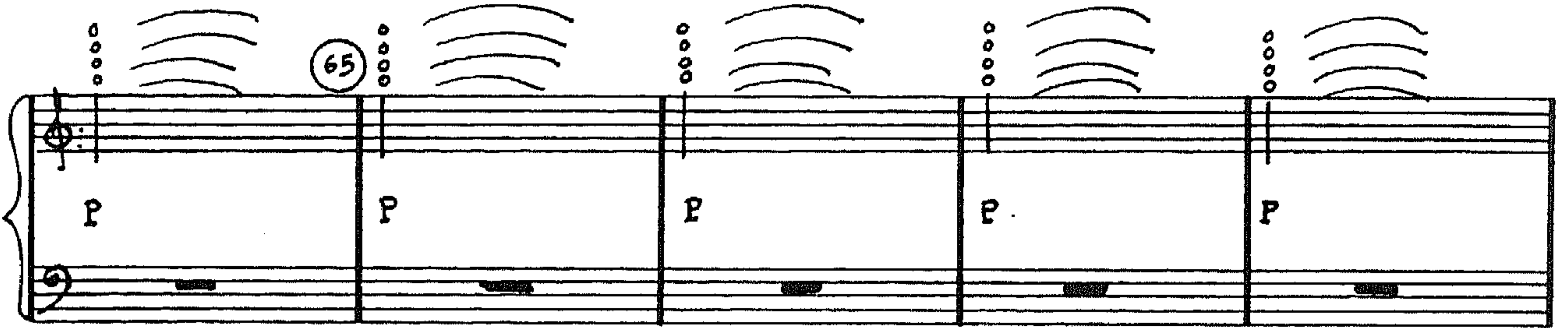
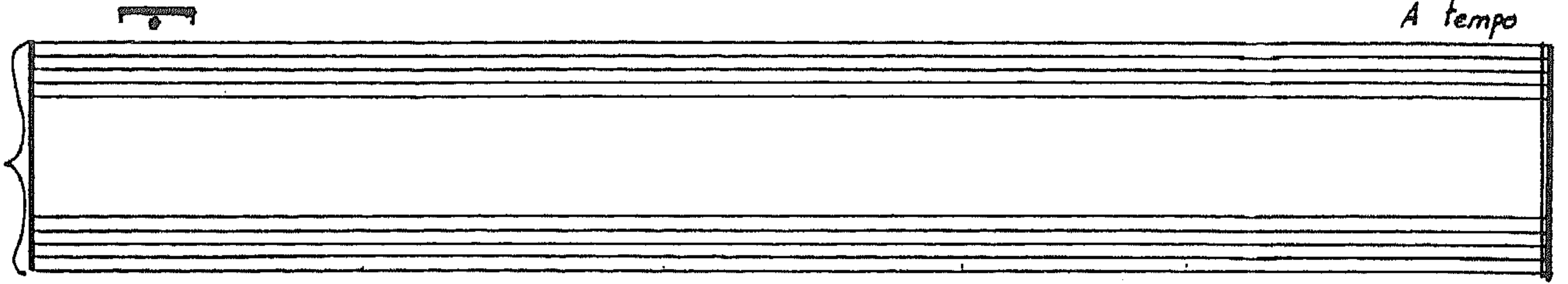

III

Allegro

$\text{♩} = 112$

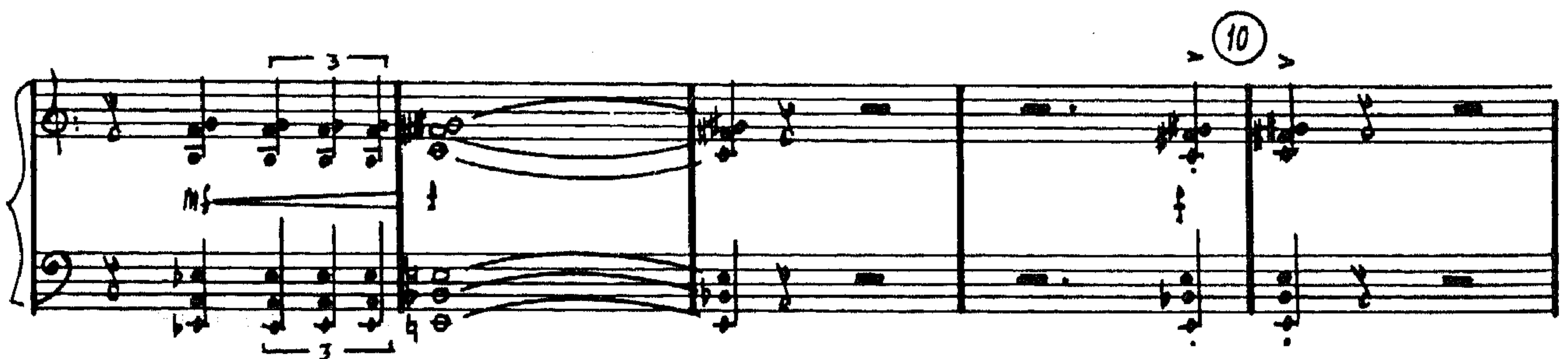

N. DE LAS HERAS

Sinfonía de Otoño

op. 36

MATERIAL DE INTERPRETACION

Trombón 1.º

I "Sinfonia de Otoño"

d = 60

f

10

15

Mf *Mf* *Mf* *Mf* *Mf* *P*

20 *SENZA TEMPO* *d = 80*

25

30 *Accell-----* *d = 112*

35

40 *P* *f*

50 *rit-----* *SENZA TEMPO* *d = 60*

55 *Mf* *MP* *Mf* *MP* *P*

60 *ff* *ff* *Mf* *ff*

65 *ff* *Mf* *f* *ff*

Trombón 1º

II

Lento
♩ = 50

Trombón 1ª

III

Allegro
♩ = 112

Trombón 1º

----- $\text{♩} = 66$

15

30

40

45

50

60

65

70

75

80

mf

f

ff

mp

6

3

5

Trombón 1º

Accell - - - - -

85 $\text{♩} = 112$

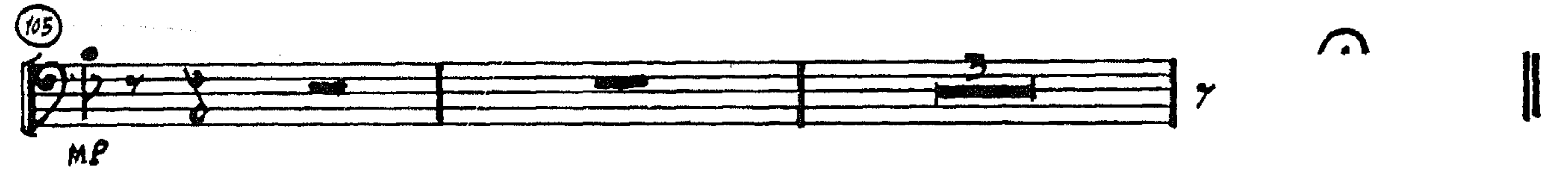
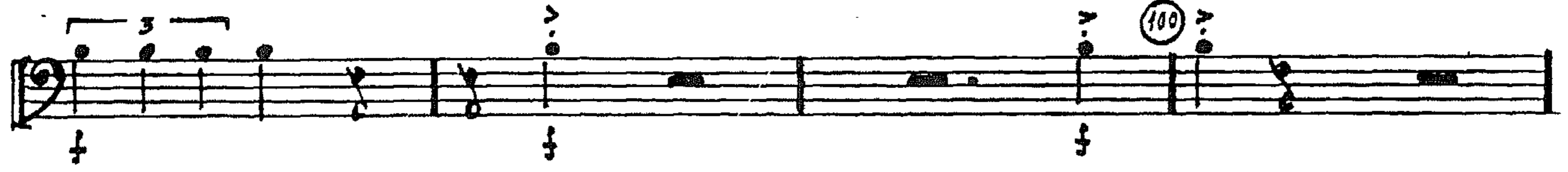
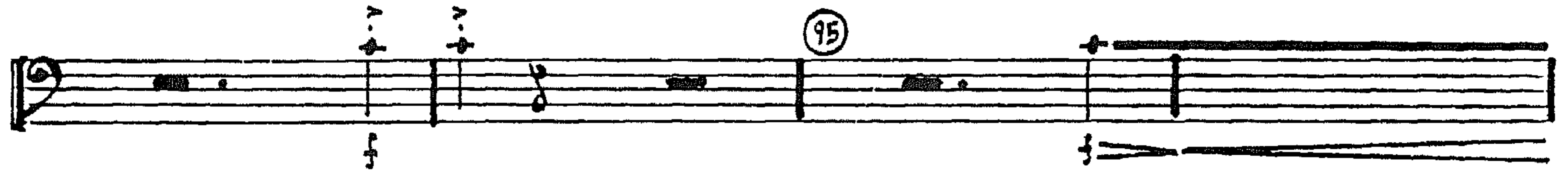
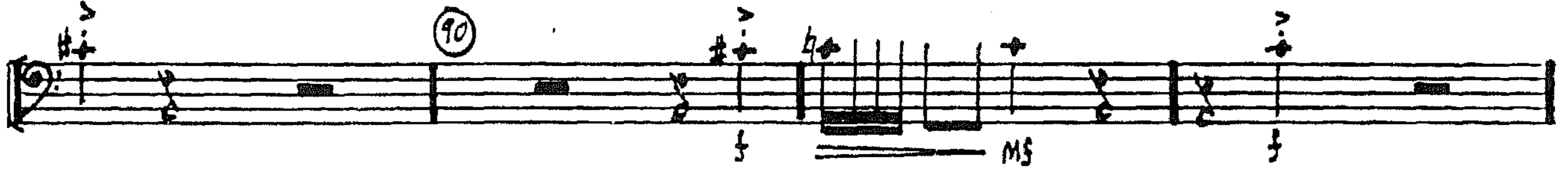
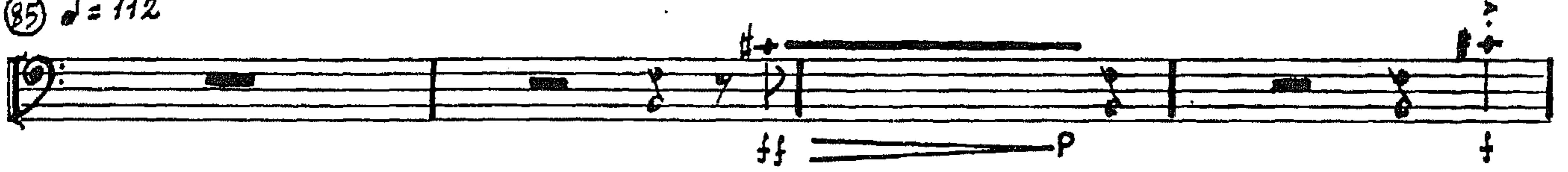

No. de las Horas

N. DE LAS HERAS

Sinfonía de Otoño

op. 36

MATERIAL DE INTERPRETACION

Trombón 2.^o

I "Sinfonia de Otoño"

♩ = 60

10

15

Mf

Mf

Mf

Mf

Mf

Mf

P

20

SENZA TEMPO

♩ = 80

25

ff

f

f

Mf

P

f

30

♩ = 112

Accell.....

35

ff

40

P

50

Rit.....

SENZA TEMPO

55

Mf

MP

Mf

MP

P

60

ff

ff

Mf

ff

65

ff

Mf

f

ff

ff

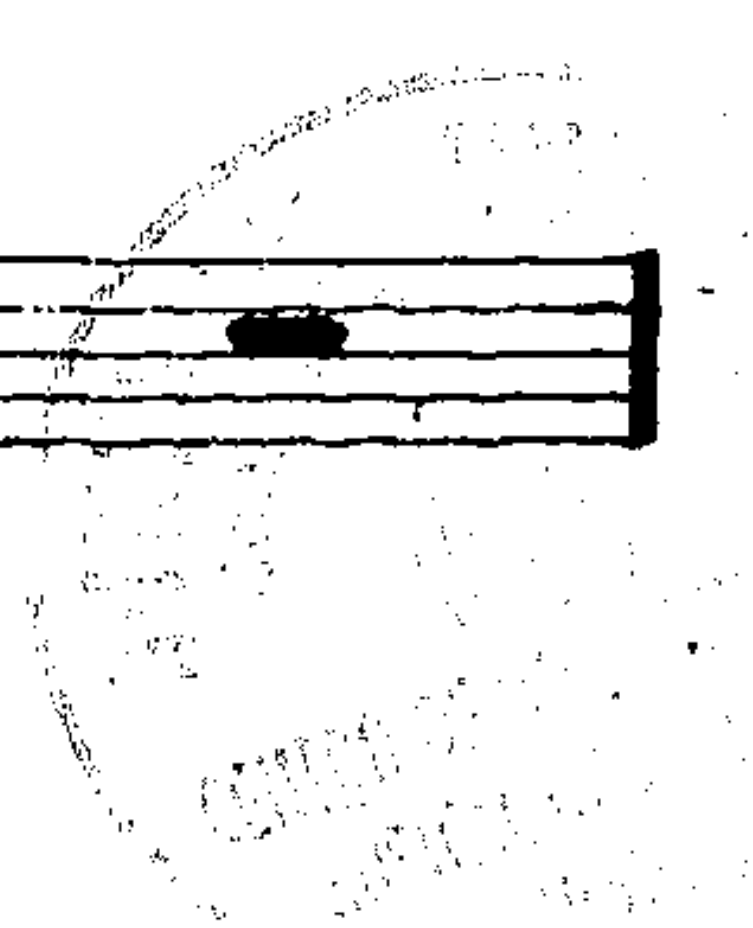

ff f *Mf* *SENZA TEMPO*

SENZA TEMPO

II

Lento
♩ = 50

Mf *Mf* *Mf* *Mf*

Mf *f* *Mf*

f *f* *f* *f* *f* *f* *f*

f

sordina *Mf*

senza sordina *P* *f*

Trombón 2º

III

Allegro
♩ = 112

166

25

30

40

45

50

60

65

70

75

80

Trombón 2º

Accell - - - - -

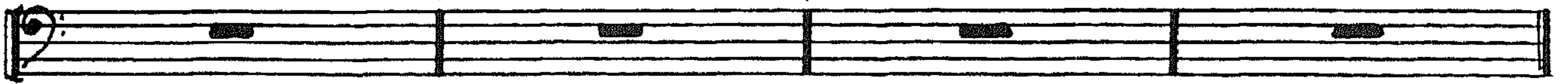

85 $\text{♩} = 112$

90

95

100

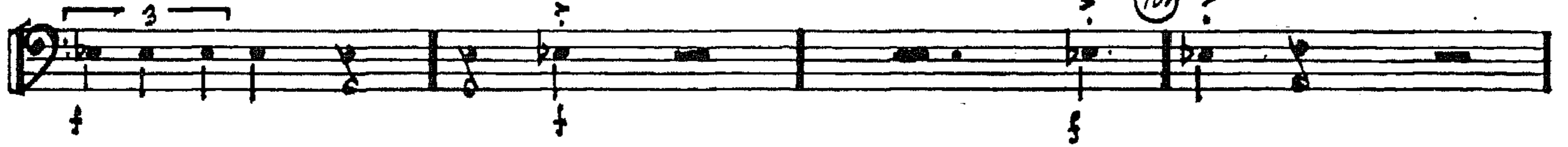

105

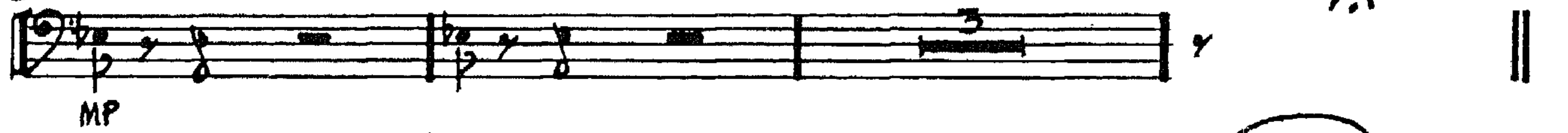

No. de Heas

N. DE LAS HERAS

Sinfonía de Otoño

op. 36

MATERIAL DE INTERPRETACION

Trompa 1.^a

Trompa 1ª

" Sinfonia de Otoño "

♩ = 60

10

15

Mf

Mf

Mf

20

SENZA TEMPO

♩ = 80

ff

25

ff

f

Mf

P

f

30

♩ = 112

Accell.

35

ff

40

P

f

50

rit.

SENZA TEMPO

♩ = 60

f

Mf

MP

55

Mf

MP

P

60

ff

ff

Mf

f

65

ff

Mf

f

ff

ff

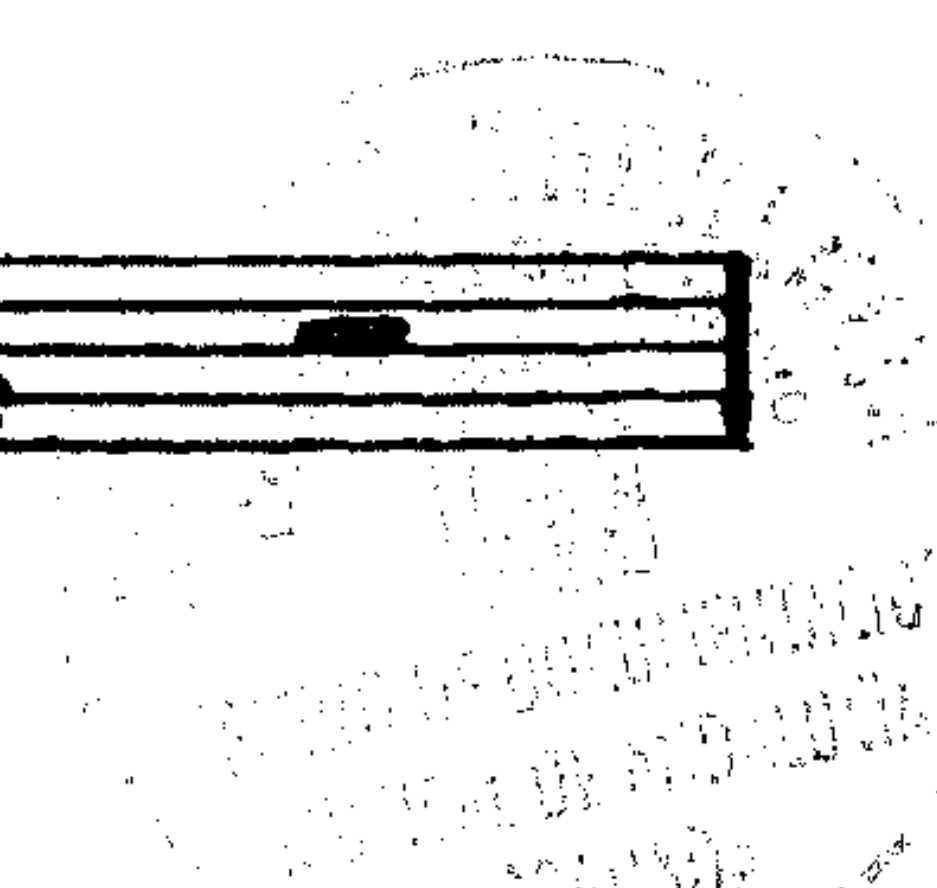

ff f mf ff

SENZA TEMPO

SENZA TEMPO

II

Lento
♩ = 50

20

25

30

35

40

50

55

60

SENZA TEMPO

(senza Tempo)

Al tempo

65

III

Allegro

$\text{♩} = 112$

5

10

15

Ritard

20

$\text{♩} = 66$

25

30

35

ff f mf mp

45 mp f

50 f

60 mf

65 mf

70 f

75 f

80

85 $\text{♩} = 112$ f p

90 mf

95 f

100 f

Accoll - - - - -

Trompa 1ª

No. da 1ª Heras

N. DE LAS HERAS

Sinfonía de Otoño

op. 36

MATERIAL DE INTERPRETACION

Trompa 2

Trompa 2a

I "Sinfonia de Otoño"

♩ = 60

8

10

15

20

SENZA TEMPO

♩ = 80

25

30

♩ = 112

Accell.....

35

40

50

Rit.....

SENZA TEMPO

♩ = 60

55

60

65

Tromba 2^a

II

Lento

$\text{♩} = 50$

Main musical score for Tromba 2a, measures 25-60. The score is in 4/4 time and includes various musical notations such as slurs, accents, and dynamics. Measure numbers 25, 30, 35, 40, 50, 55, and 60 are circled. Dynamics include *Mf* and *f*. The instruction *SENZA TEMPO* appears at the end of the section.

Allegro

Allegro

III

Allegro
♩ = 112

No. de las Horas

N. DE LAS HERAS

Sinfonía de Otoño

op. 36

MATERIAL DE INTERPRETACION

Trompa 3.^a

Trompa 3^a

I "Sinfonia de Otoño"

♩ = 60

10

15

M_f M_f M_f

20 SENZA TEMPO

♩ = 80

25

30

♩ = 112

Decell.....

35

40

50 Rit..... SENZA TEMPO

55

60

65

ff f M_f P

ff f M_f MP

ff M_f MP P

ff ff M_f f

ff ff

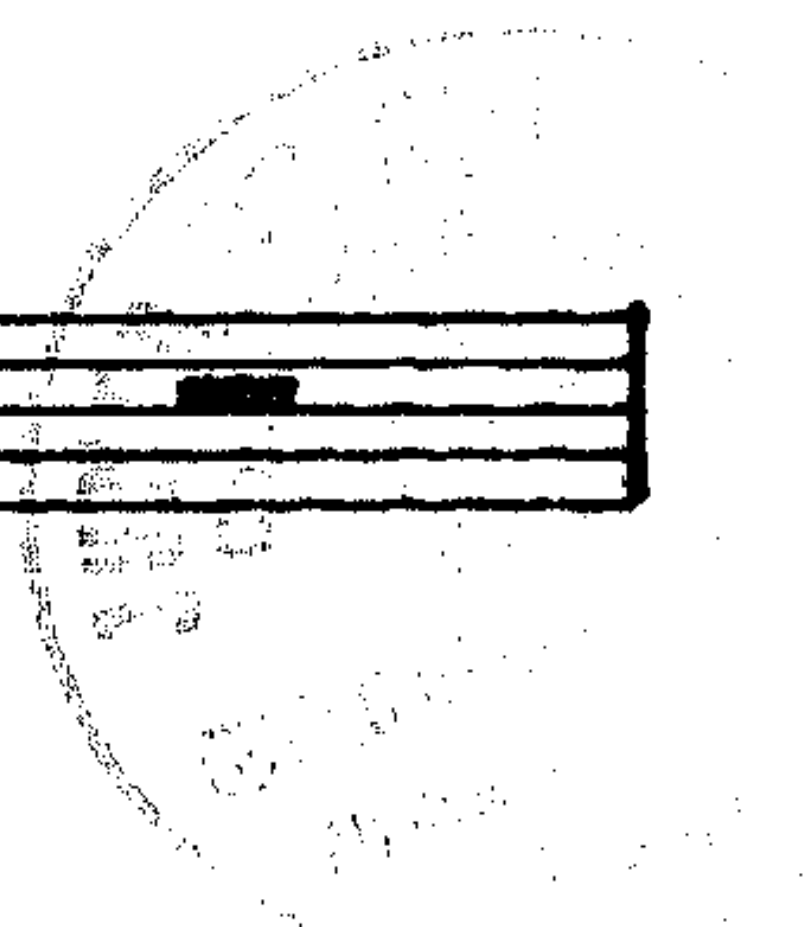

Tromba 3^a

II

Lento
♩ = 50

al tempo

III

Allegro

$\text{♩} = 112$

Eleventh line of music, starting with measure number 45, a dynamic marking of *mp*, and a triplet.

Twelfth line of music, starting with measure number 50 and containing multiple triplets.

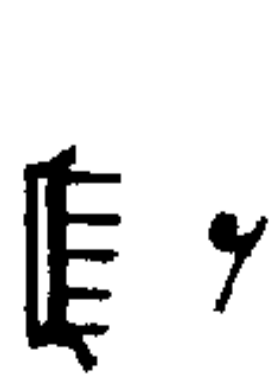

No. de las Horas

N. DE LAS HERAS

Sinfonía de Otoño

op. 36

MATERIAL DE INTERPRETACION

Trompa 4.^a

I "Sinfonia de Otoño"

♩ = 60

10

15

Mf

Mf

Mf

Mf

20

SENZA TEMPO

♩ = 80

25

3

3

ff

f

Mf

P

f

30

♩ = 112

Accell.

35

ff

40

P

f

50

Rit.

SENZA TEMPO

♩ = 60

f

Mf

MP

55

Mf

MP

P

60

ff

ff

Mf

ff

65

ff

Mf

f

ff

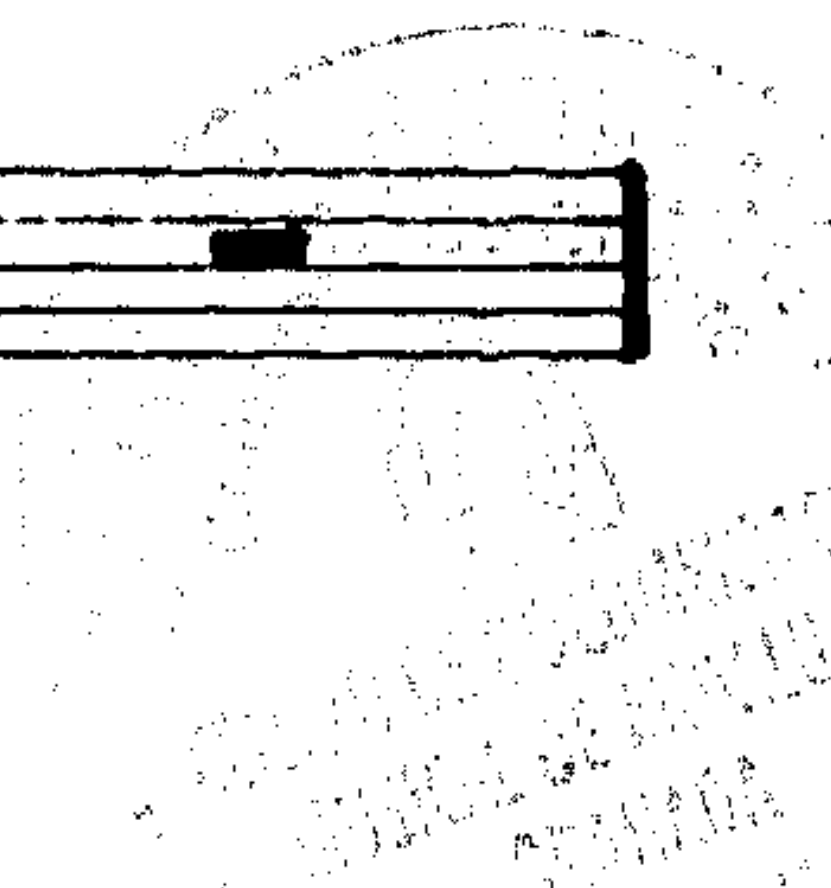

Tromba 4^a

II

Lento
♩ = 50

A tempo

Allegro

$\text{♩} = 112$

III

Third line of music, starting with a circled '10'. It continues the melodic line with various note values and rests.

Ritard - - - - - (20) - - - - -

Sixth line of music, starting with a circled '25'. A tempo change is indicated by $\text{♩} = 66$. The music includes notes and rests.

Eleventh line of music, starting with a circled '50'. It concludes with a dynamic marking of *f*.

Twelfth line of music, starting with a circled '55'. It concludes with a dynamic marking of *f*.

Trompa 4^a

60 65

70

75

81

Accell - - - - -

85 $\text{♩} = 112$

90

95

100

105

No de las Horas

N. DE LAS HERAS

Sinfonía de Otoño

op. 36

MATERIAL DE INTERPRETACION

Trompeta 1.^a

I "Sinfonia de Otoño"

Lento

$\text{♩} = 50$

25

30

35

40

45

50

55

60

SENZA TEMPO

A tempo

65

$\text{C} \text{ } \infty$

III

Trompeta 1^a

No. de las Horas

N. DE LAS HERAS

Sinfonía de Otoño

op. 36

MATERIAL DE INTERPRETACION

Trompeta 2.^a

I "Sinfonia de Otoño"

♩ = 60

15

mf *mf*

20

SENZA TEMPO

♩ = 80

ff

25

ff *f* *mf* *p* *f*

30

♩ = 112

f

Accell.

35

ff

40

p *f*

50

rit.

SENZA TEMPO

p *f*

♩ = 60

55

f *mf* *mp* *mf*

60

mp *p* *ff* *ff* *mf*

65

ff *ff* *mf* *f* *ff* *ff*

ff *f* *mf* *ff*

SENZA TEMPO

ff

SENZA TEMPO

Trompeta 2^a

II

Lento

♩ = 50

III

Allegro

$\text{♩} = 112$

Ritard - - - - -

20

$\text{♩} = 66$

25

30

40

45

50

60

Trompeta 2^a

No da las Horas

N. DE LAS HERAS

Sinfonía de Otoño

op. 36

MATERIAL DE INTERPRETACION

Violas

Violas

I "Sinfonia de Otoño"

$\text{♩} = 60$

Eleventh staff of music, starting with a circled measure number 50. It contains a few notes and rests. A dynamic marking of **P** is present.

Twelfth staff of music, starting with a circled measure number 55. It features a melodic line with a dynamic marking of **f**.

Violas

50 *Rit* *SENZA TEMPO*

♩ = 60 55 *all.*

Mf *MP* *P* *P*

60 *Mf* *MP* *P* *P*

65 *sub. fort.* *ord.*

SENZA TEMPO

Mf

70 *Gliss.* *c. E. III*

Mf *f*

c. E. III ||

Violas

II

Lento

$\text{♩} = 50$

⑤ Pizz. P

Pizz. MP ⑩

Pizz. MP ⑮

Pizz. Mf

⑳ Pizz. Mf

②⑤ Pizz. *repet. ad libitum* f

Pizz. ③① *repet. ad libitum.* f

Pizz. ③⑤ *repet. ad libitum* f

Arco Div. f

④① unis. P

④⑤ MP

⑤① MP

Violas

- 4 -
A. NRAMB #
TRAMM

Violas

III

Allegro

$\text{♩} = 112$ *Pizz.*

Violas

N. de las Heras

N. DE LAS HERAS

Sinfonía de Otoño

op. 36

MATERIAL DE INTERPRETACION

Violines 1.^o

Violines 1a

(50) rit. SENZA TEMPO

$\text{♩} = 60$ (55) P

(60) P ff ff *Mf*

pp *ff* *Mf* *f* *ff* *pp* *ond.*

divisi SENZA TEMPO

gliss

gliss (70)

gliss.

C ||

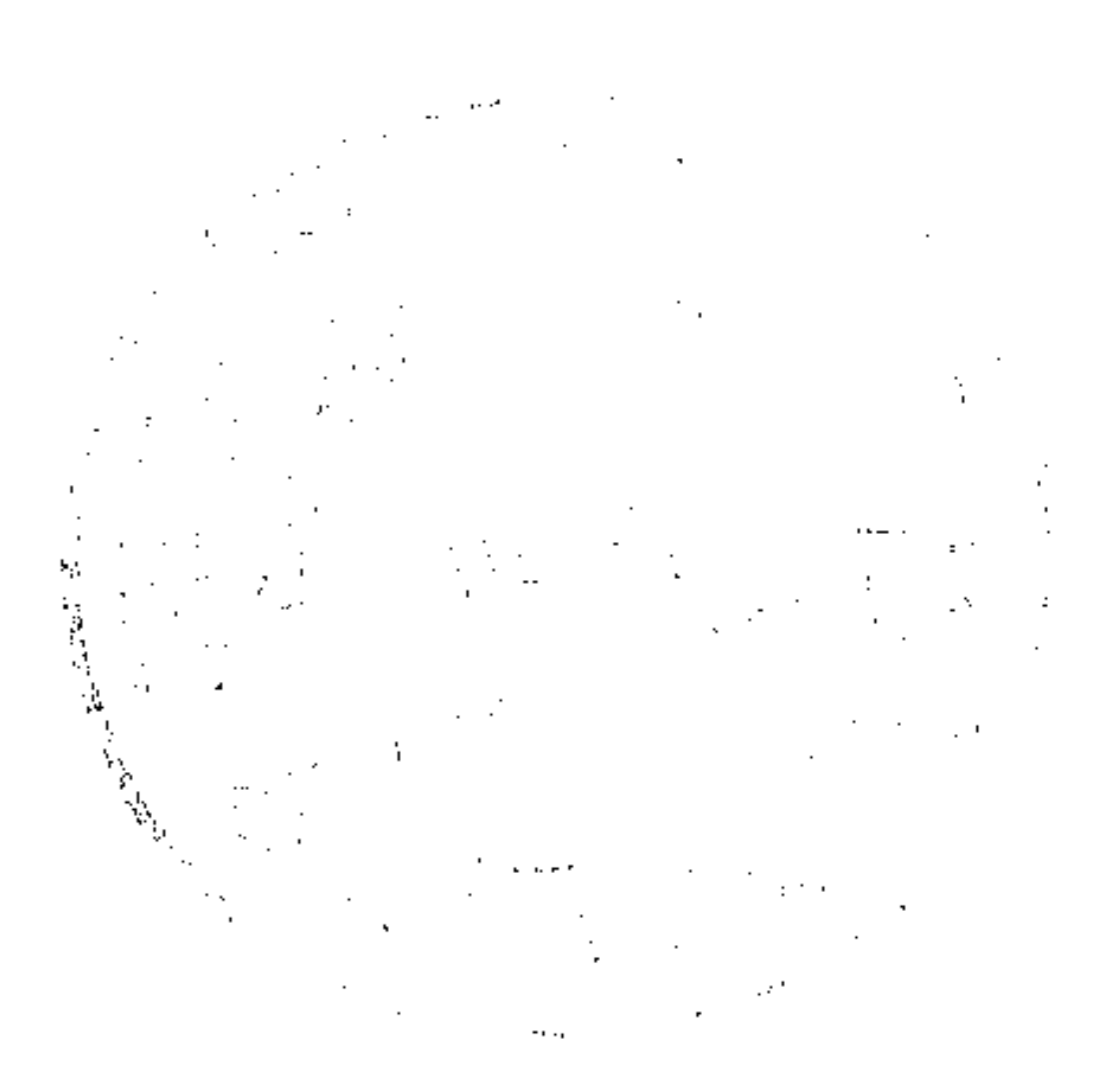

II

Lento

$\text{♩} = 50$

⑤ Pizz. P

Pizz. MP

⑩

Pizz. MP

Pizz. MP

⑮

Pizz. P

rept. ad libitum.

Mf

⑳ Pizz. P

rept. ad libitum.

㉑ (Pizz.) P

rept. ad libitum.

㉒ (Pizz.) P

③① rept. ad libitum.

㉓ (Pizz.) P

rept. ad libitum.

③⑤

Arco Div.

④① unis. P

④⑤ MP

⑤① MP MP Mf

55 *A. Normal*
sul Pont. *TA*
Mf *f* *Mf*

TA *Gliss.*
f *Mf* *f*

60 *Div.* *Gliss.* *Gliss.* *Gliss.* *Gliss.*
ff *f*
 SENZA TEMPO

Violas *cellos* *viol. 2^a* *sordino C.B.* *P*

A Tempo 65

Quitar sordino

Allegro

all. p.

Violines 1^a

60 65

70

75

80 Accel - - - - -

♩ = 112

82

84

90

100

115

120

N. S. ...

N. DE LAS HERAS

Sinfonía de Otoño

op. 36

MATERIAL DE INTERPRETACION

Violines 2.^o

I "Sinfonia de Otoño"

♩ = 60

P *Mf*

gliss. *Mf*

f *gliss.*

Mf

SENZA TEMPO *P*

♩ = 80 *fff*

f *Tram.*

3/4

30

Accell *♩ = 112* *P* *ff*

35

40 *P* *f*

41

Violines 2^a

(50) *rit* **SENZA TEMPO**

♩ = 60 (55) **MP** **P**

(60) **P** **ff** **Mf**

(65) *sal Pont.* *and.*

ff **ff** **f** **Mf** **ff**

SENZA TEMPO **divisi** **ff**

gliss. *gliss.* (70)

gliss.

||

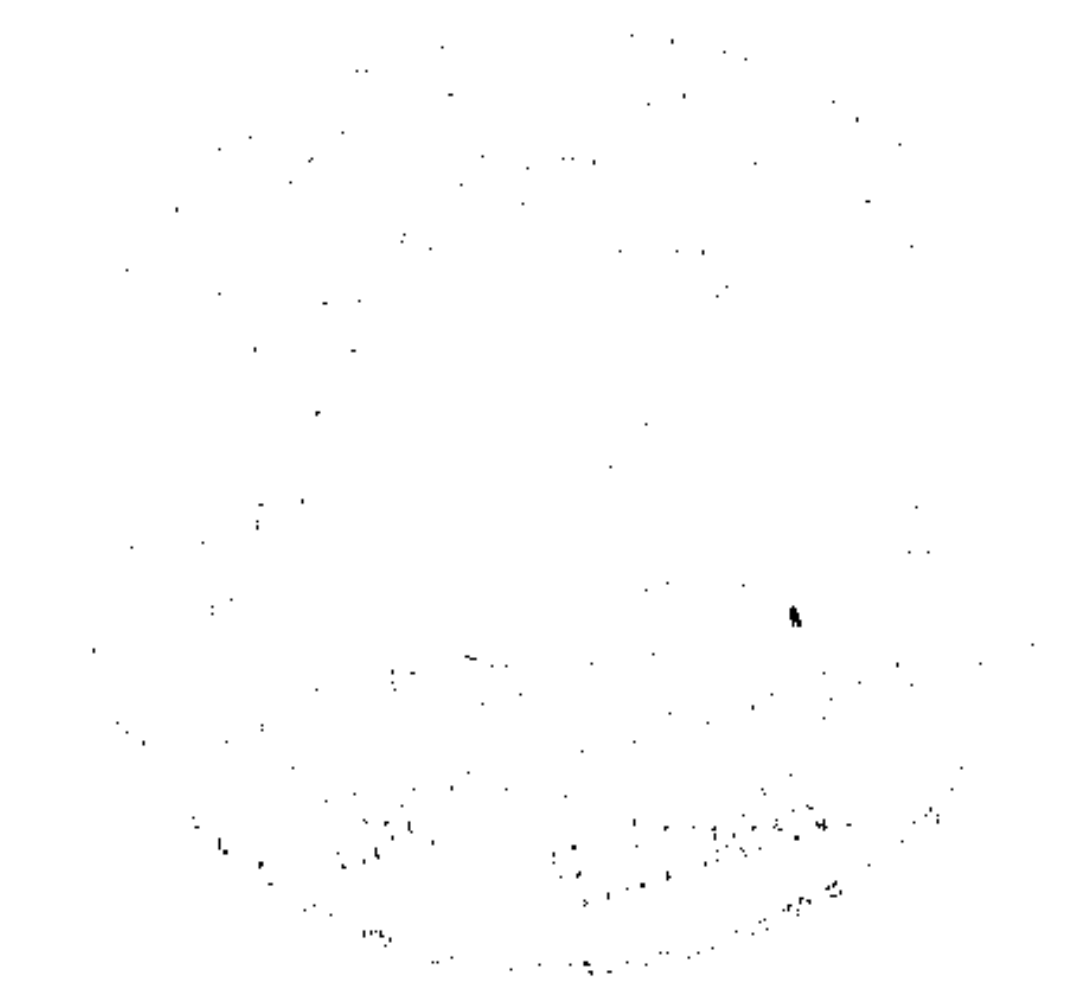

Violines 2a

II

Lento

♩ = 50

Violines 2a

55

sul pont.

A. Normal TR

Mf *f* *Mf*

gliss.

Mf *f*

60

gliss. *gliss.*

Violas *cellos*

SENZA TEMPO

sordina

P

A tempo

65

P

P

Guitar sordina

Allegro

♩ = 112

5

10

15

Ritard - - - 20

♩ = 66

40

45

50

Violines 2^a

unis.

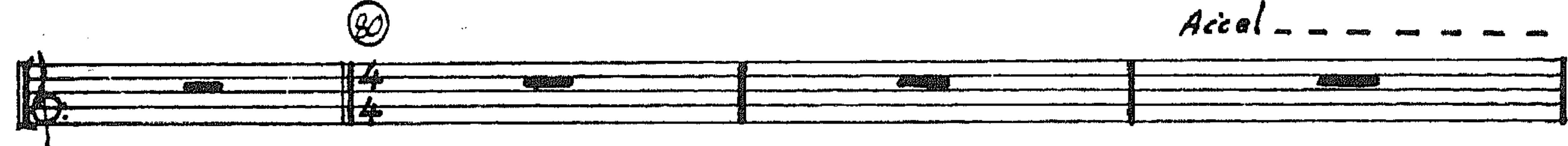
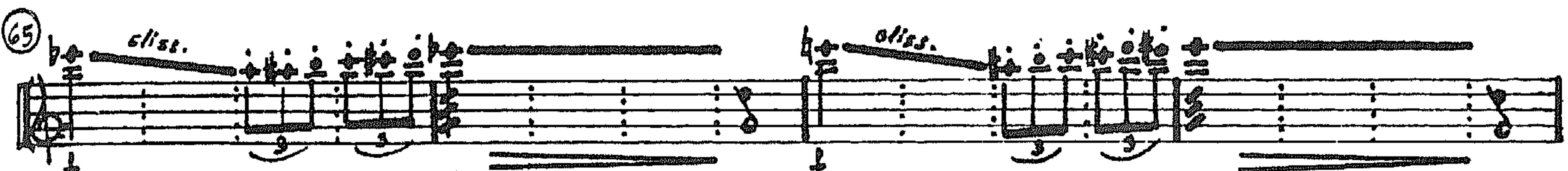

Accel - - - - -

♩ = 112

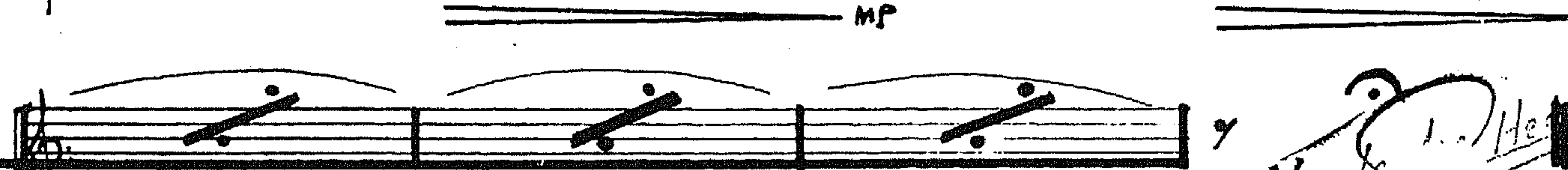
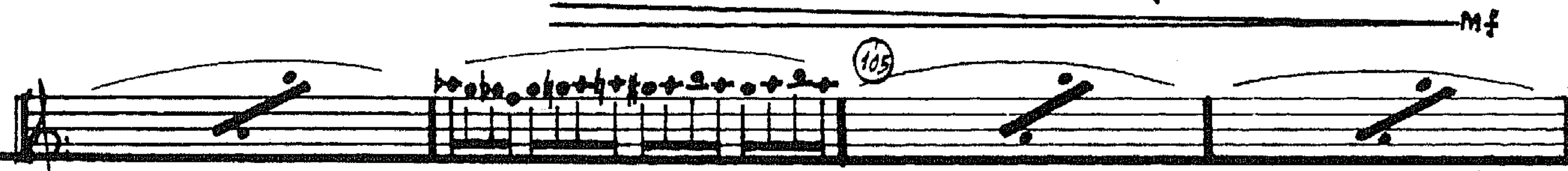
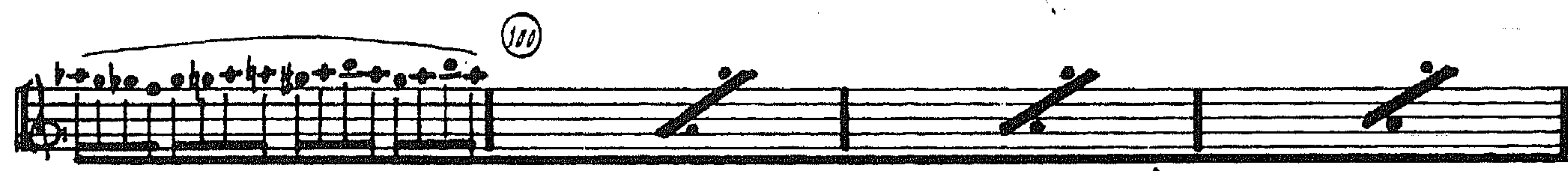
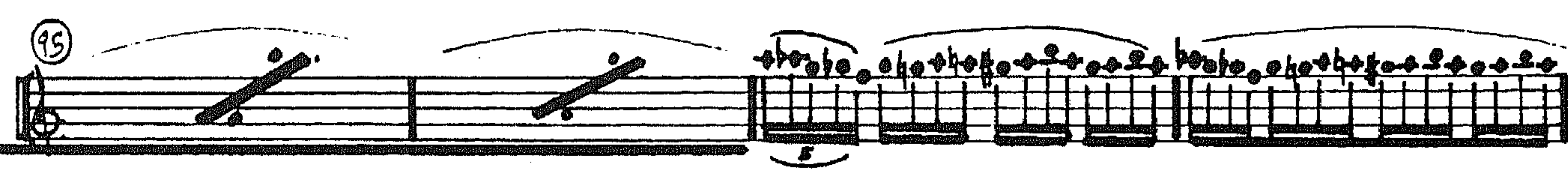
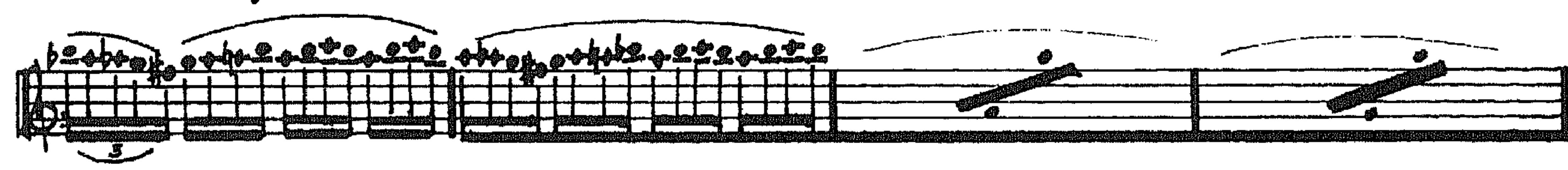
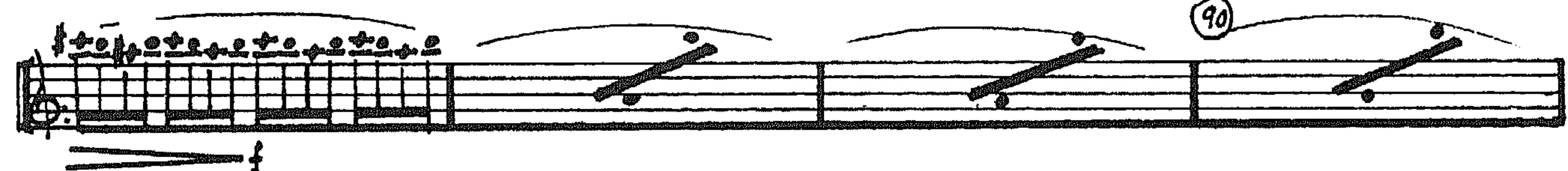
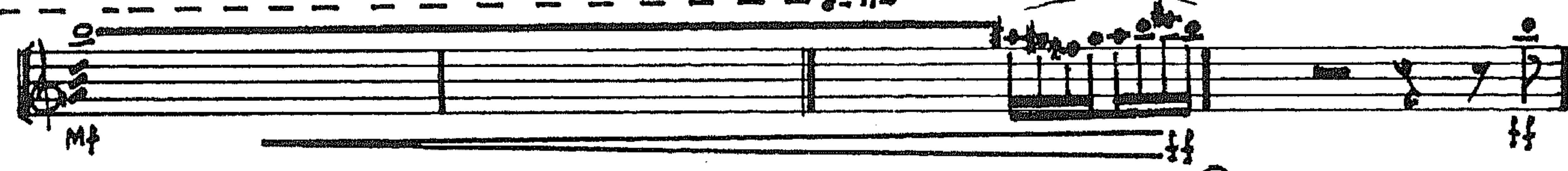

Handwritten signature: N. de ...

N. DE LAS HERAS

Sinfonía de Otoño

op. 36

MATERIAL DE INTERPRETACION

Violoncellos

"Sinfonia de Otoño"

Violoncellos

I

$\text{♩} = 60$

PPP

5

mf

gliss.

10

mf

f

15

gliss.

mf

20

mf

SENZA TEMPO

$\text{♩} = 60$

ff

25

ff

div. Pizz. tutti Arco

f

f

Tram.

30

P

Accella.

$\text{♩} = 112$

35

ff

40

P

45

f

Violoncellos

II

LENTO

$\text{♩} = 50$

5 Pizz. P

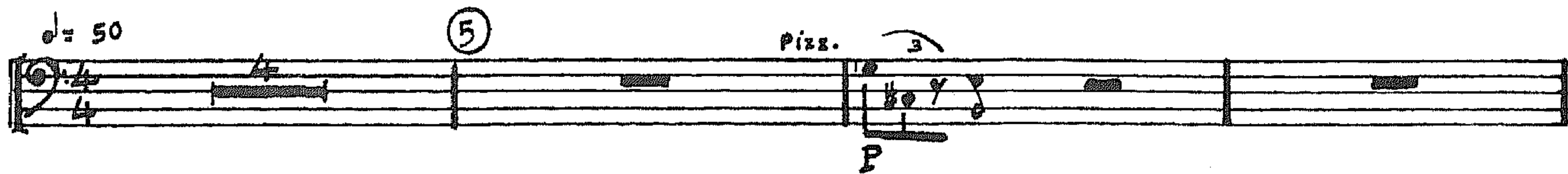

Pizz. MP

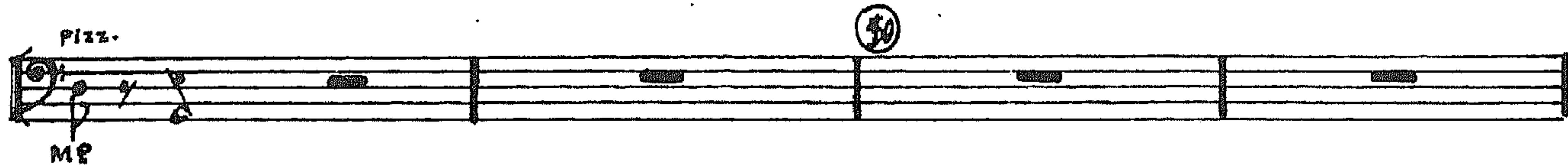

Pizz. MP Pizz. MP

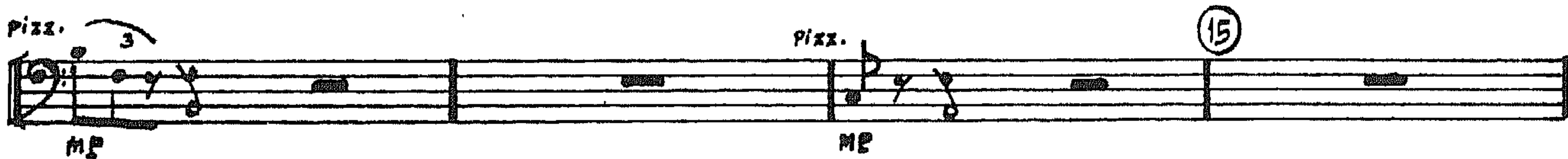

Pizz. MP

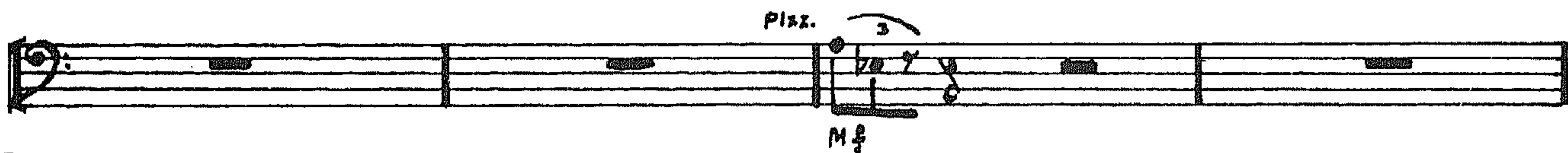

20 Pizz. MP

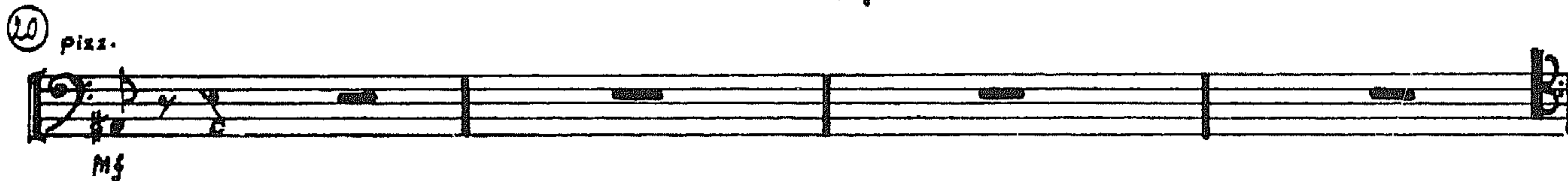

Pizz. 25 Rept. ad libitum. MP

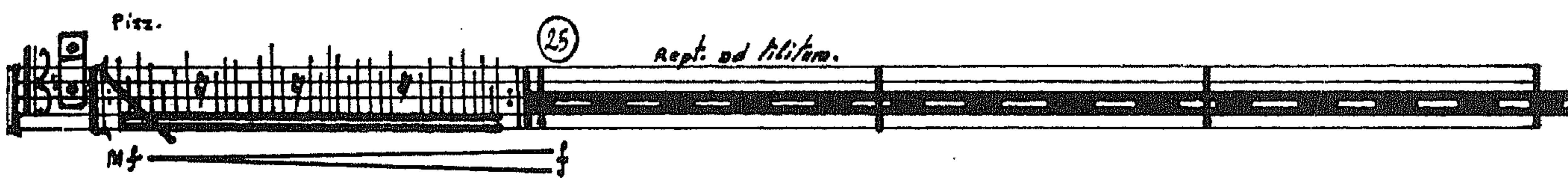

Pizz. 30 Rept. ad libitum

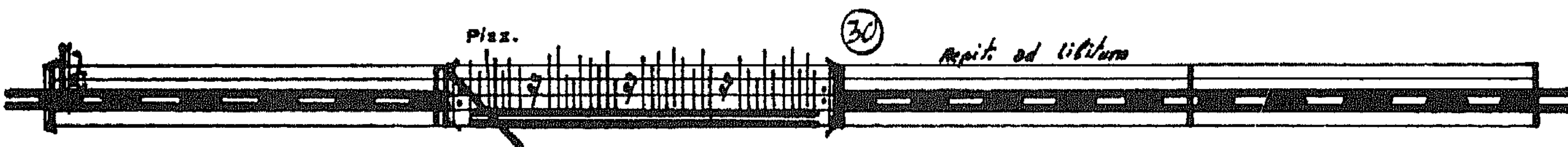

Pizz. 35 Rept. ad libitum.

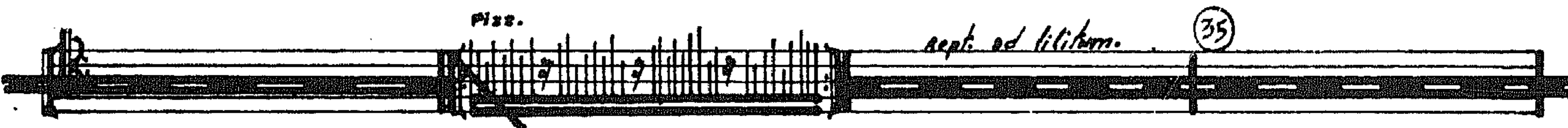

Arco P

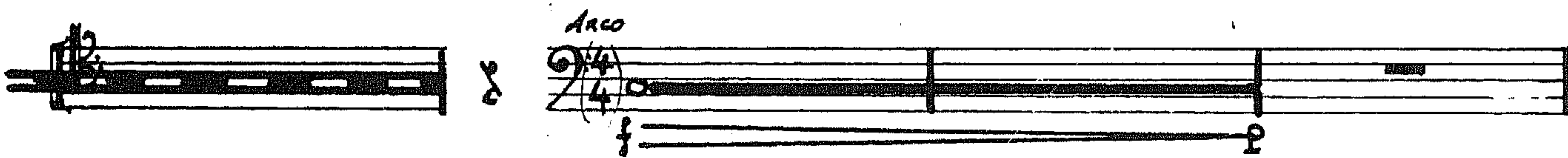

40 P

45 MP

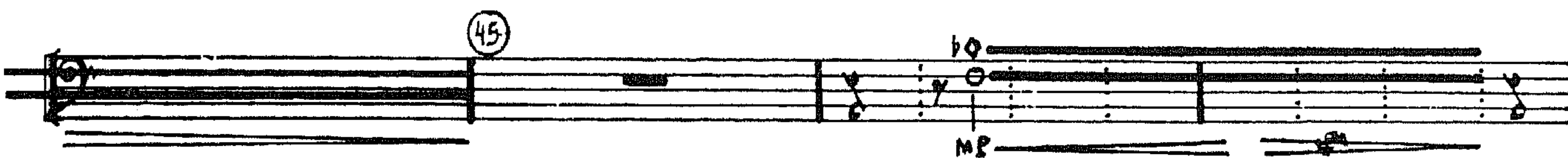

50 MP MP MP

Violoncellos

sul Pont. A. Noamol $\frac{4}{4}$ (55)

Mf Mf

Mf gliss.

(60)

gliss. gliss. SENZA TEMPO

sordina

P

A tempo

(P) (65)

Guitar sordina

III

Allegro
♩ = 112

Pizz. Pizz. → (5)

f f

Mf f

(10)

f Mf

(15)

Arco MP

Violoncellos

Ritard.

20

$\text{♩} = 66$

25

30

35

40

45

50

55

60

65

No. de las Heras